TALISMAN

1960

GEN

ALLEN COUNTY PUBLIC LIBRARY
3 1833 01821 7650

GENEALOGY
977.102
V55YHS
1960

500

Digitized by the Internet Archive
in 2011 with funding from
E-Yearbook.com

http://www.archive.org/details/talisman1960york

THE

SENIOR CLASS

OF

YORK LOCAL SCHOOL

PRESENTS

1960 TALISMAN

★ Starring the Senior Class of 1960

★ Featuring the Faculty and Underclassmen

VENEDOCIA, OHIO

IN APPRECIATION

In appreciation of their help, understanding, and guidance through the past years, we dedicate this page to our parents.

Mr. and Mrs. Delbert Dolbey

Mr. and Mrs. David J. Evans

Mrs. Mary Goodwin

Mr. and Mrs. J. Paul Jones

Mr. and Mrs. Ellis Jones

Mr. and Mrs. Edgar L. Morgan

Mr. and Mrs. M. Lester Morris

Mr. and Mrs. Nolon Mosier

Mr. and Mrs. D. Richard Owens

Mr. and Mrs. Jesse Perez

Mr. and Mrs. Stanley Pollock

Mr. Glenn Pruden

Mr. and Mrs. Howard W. Rauch

Mr. and Mrs. Emil Schnelle

Mr. and Mrs. Durbin Swick

DEDICATION

We, the Class of 1960, to show our appreciation, wish to dedicate this 1960 Talisman to a man who has given generously and cheerfully his time and efforts. He always cooperated to the utmost that could be asked of any person. This man is Walter Phelps, the school custodian.

Walter's efforts could be seen every morning when we came to school, the rooms were spotless and no dust was left to be seen. He spent many hours in the evenings waiting for our activities to end, and not one of us heard him complain. While we were away for our summer vacations, Walter was busy repairing those "battle scars" we left there the previous term.

To you Walter Phelps, please accept this dedication we give you with our deepest sincerity, because you have earned it.

Again we say, "Thank you, Walter."

As a tribute to the TALISMAN, we the class of 1960 would like to use as our foreword the editorial written by Leland Ross for the first TALISMAN, published in 1924.

As the last class to graduate from the York Local High School, the Seniors of 1960 have put forth great effort to publish this TALISMAN. When we consider that high school days are coming to a close it is with bright hopes for the future yet not without profound regret. Therefore it is our wish that in years to come each page will act as a charm to help recall those finest associations at York.

TABLE OF CONTENTS

ADMINISTRATION

SENIORS

UNDERCLASSMEN

ACTIVITIES

SPORTS

ALUMNI

ADVERTISEMENTS

ADMINISTRATION

SUPERINTENDENT

A. W. FISHBAUGH

SCHOOL BOARD

FRONT ROW
- Minor Davies, Clerk
- Edwin Prichard
- Robert Wallick

BACK ROW
- Richard Welker
- Paul Jones
- Howard Rauch

R. G. BRAND
County Superintendent of Schools

DAVID ESMONDE

Georgia Teachers College
Mathematics
High School Coach
Physical Education

CRYSTAL LEE

Ball State
Vocal Music
Art

BARBARA GILLILAND

Moddy Bible Institute
Bible

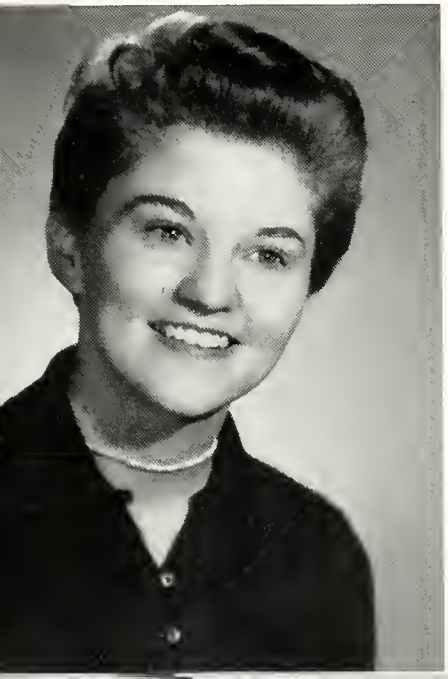

NEIL SPRANG

Bowling Green
U. S. Navy School
Ohio State
Instrumental Music

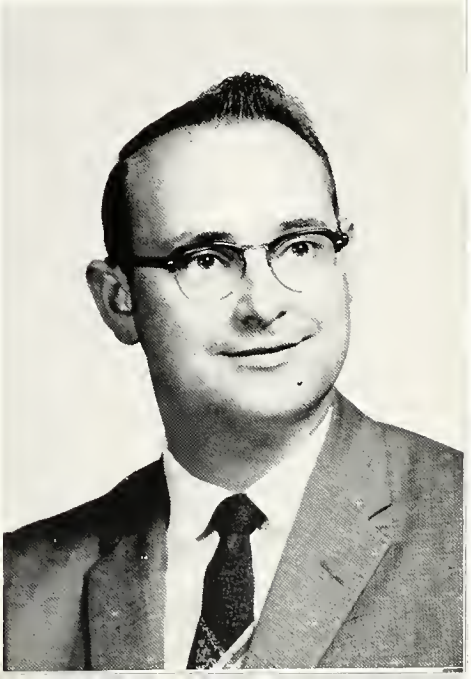

A. W. FISHBAUGH

Ohio Northern
Ohio State University
Biology
Chemistry
General Science
Physics

JAMES HOFF

Ohio Northern
Junior High Coach
Physical Education
Industrial Arts

HAROLD DANIELS

Ohio University
History
Driver's Education
Spelling

EVELYN GUTHRIE

Bowling Green
Ohio Northern
Commercial

LUCRETIA BRANDT

Huntington College
Bowling Green
English
French
Library

DOROTHY HEIDLEBAUGH

Miami University
Home Economics
English
History

REX JOHNSON

Manchester College
Grade 6

EDNA PLIKERD

Ohio Northern
Grade 5

HELEN FRYER

Ohio Northern
Grade 4

MIRIAM NICHOLS

Bowling Green
Grade 3

HELEN SPICER

Bowling Green
Grade 2

EDITH FISHBAUGH

Bowling Green
Grade 1

Anna Mary McMasters, Secretary

Walter Phelps, Custodian

Leona Wentz and
Bernice Hughs, Cooks

Jack Fox, Roger Jones,
Luther McCoy, Howard Richards,
and Edgar Morgan, Bus Drivers

GREGG
Dictation Simplified
FUNDAMENTALS OF
Sellin
WALTERS · WINGATE
Edition
WELCHONS
KRICKENBERGER

SENIORS

MARTHA MORRIS

Class President 1, Vice-President 4; Y-Teens 1,2,3,4; Officers 2,3,4; Cheerleader 2,3,4; Mixed Chorus 1,2,3,4; Girls' Chorus 1, 2, 3, 4; Triple Trio 2,4; Sextette 3; Class Play 3; Spotlight Staff 4; Annual Staff 4, Co-Editor; Valedictorian 4.

TOM JONES

Class President 1; Basketball 1,2, 3,4; Baseball 1,2,3,4; Mixed Chorus 1,2,3,4; Boys' Chorus 1,2,3,4; Class Play 3; Annual Staff 4; Salutatorian 4.

JOHN PRUDEN

Class Treasurer 2,3,4; Basketball 4; Baseball 4; Mixed Chorus 1; Boys' Chorus 1; Class Play Crew 3; Spotlight Staff 3; Annual Staff 4.

PAT PEREZ

Class Secretary 4; Y-Teens 1,2,3,4; Officers 2,3,4; Cheerleader 2,3,4; Band 1,2; Mixed Chorus 1,2,3,4; Girls' Chorus 1,2,3,4; Class Play 3; Class Play Crew 2; Spotlight Staff 3,4; Annual Staff 4; Peony Queen Candidate 4.

NANCY OWENS

Class Vice-President 2; Class Reporter 3; Y-Teens 1,2,3,4; Officers 1,2,3,4; Statistician 1,3,4; Band 1,2, 3; Mixed Chorus 1,2,3,4; Girls' Chorus 1,2,3,4; Class Play 3; Class Play Crew 2; Spotlight Staff 3,4; Annual Staff 4, Photographer; 4-H 1,2,3.

PHIL JONES

Class President 3,4; Basketball 1,2, 3,4; Baseball 1,4; Mixed Chorus 1; Boys' Chorus 1; Class Play 3; Spotlight Staff 3,4; Annual Staff 4.

GARY DOLBEY

Class Vice-President 1; Basketball 3,4; Baseball 2; Mixed Chorus 1,2, 3,4; Boys' Chorus 1,2,3,4; Class Play 3; Annual Staff 4; 4-H 1,2,3,4.

SHARON RAUCH

Class Reporter 1; Y-Teens 1,2,3,4; Officers 2,3,4; Statistician 3,4; Band 1,2,3,4; Mixed Chorus 1,2,3,4; Girls' Chorus 1,2,3,4; Class Play 2, Class Play Crew 3; Spotlight Staff 4; Annual Staff 4, Co-Editor; Triple Trio 2,4; Sextette 3; 4-H 1,2,3,4.

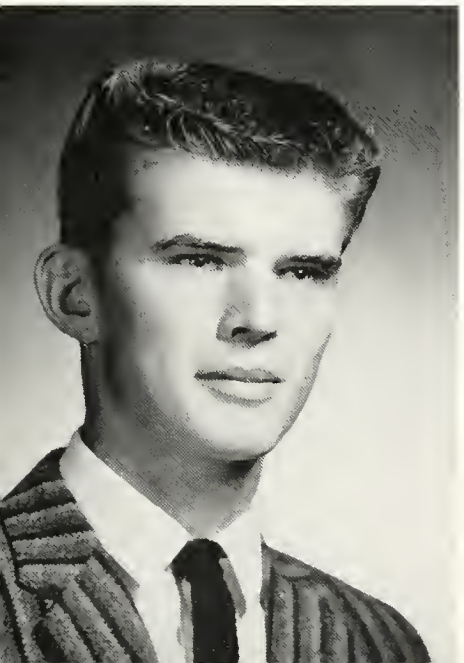

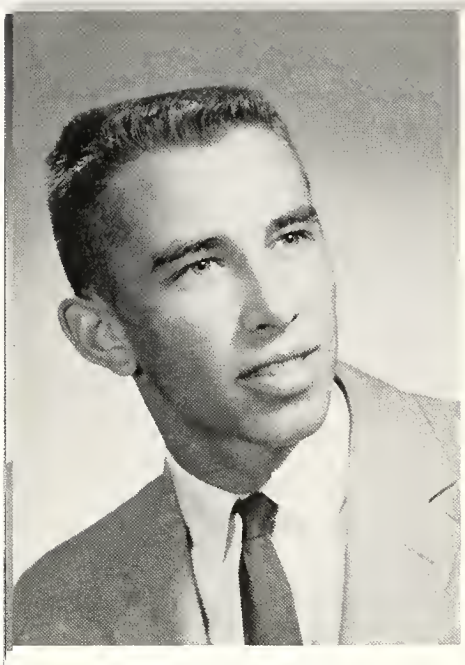

JEFF POLLOCK

Class Vice-President 3; Class Treasurer 1; Basketball 1,2,3,4; Baseball 1,2,3,4; Mixed Chorus 1,2, 3; Boys' Chorus 1,2,3; Class Play 3; Class Play Crew 3; Annual Staff 4.

MARCIA EVANS

Class Secretary 2,3; Y-Teens 1,2, 3,4, Officers 3; Statistician 3,4; Band 2; Mixed Chorus 1,2,3,4; Girls' Chorus 1,2,3,4; Triple Trio 4; Sextette 3; Class Play 2,3; Spotlight Staff 3; Annual Staff 4, Assistant Photographer; Hobby Queen Candidate 4.

ARLENE GOODWIN

Mixed Chorus 2,3,4; Girls' Chorus 2,3,4; Class Play Crew 3; Spotlight Staff 2,4; Annual Staff 4.

CAROLYN MORGAN

Class Secretary 1; Y-Teens 1,2,3,4, Officers 3; Mixed Chorus 1,2,3,4; Pianist 3,4; Girls' Chorus 1,2,3,4; Class Play Crew 3; Annual Staff 4; 4-H 1.

LARRY SWICK

Class Vice-President 2; Class Reporter 4; Baseball 3; Band 1; Mixed Chorus 1,2,3,4; Boys' Chorus 1,2, 3,4; 4-H 1,2,3,4; Officers 2,3,4; Class Play 3; Annual Staff 4; Boys' State 3; Home Show 4.

TREVA MOSIER

Band 1,2; Mixed Chorus 1,2,3,4; Girls' Chorus 1,2,4; 4-H 1,2,3; Class Play Crew 3; Spotlight Staff 3; Annual Staff 4.

CAROL SCHNELLE

Y-Teens 1,2,3,4; Officers 4; Mixed Chorus 2,3,4; Girls' Chorus 2,3,4; Class Play 3; Spotlight Staff 2,4; Annual Staff 4.

MARILYN MORGAN

Y-Teens 1,2,3,4; Officers 2,3,4; Mixed Chorus 1,2,3,4; Girls' Chorus 1,2,3,4; 4-H 1; Pianist 3,4; Annual Staff 4.

HISTORY OF THE 1960 SENIOR CLASS

In September of 1956, 22 "green" freshmen started high school at York Local High School. Miss Vera Dull, Home Economics teacher, was the class's faculty sponsor. The class started earning money for that class trip which would come in three years. That year the class sponsored a cake raffle at one of the basketball games. Numerous class parties were held during that year. On the last day as freshmen, the class took a trip to Zanes Caverns, near Bellefontaine, Ohio.

Twenty-one members started the Sophomore year, and again Miss Dull was the faculty sponsor. That year the class served the St. Valentine's Day Dinner and sponsored a cake raffle between halves of one of the basketball games.

The class was very busy during the Junior year. Miss Monica Mushinski, English and French teacher, was the class faculty sponsor. That November, the class presented "Shy Guy," a three act comedy, very capably directed by Miss Mushinski. In December, 1958, the class served the traditional Christmas Dinner, assisted by their faithful mothers. On May 8, 1959, the class entertained the Senior class by giving the annual Junior-Senior Banquet. The last day of the Junior year, the class participated in the school field day and that evening enjoyed a picnic supper and drive-in movie.

The Senior year had been long awaited by the class. Mrs. Lucretia Brandt, English and French teacher, was the faculty sponsor. Some of the fund raising projects were magazine sales, basketball game concessions, carnival, co-sponsored with the publications workshoppers, and the 1960 Talisman. On May 21, the Junior class entertained us by serving the annual Junior-Senior Banquet at the Clemens Building, Lima, Ohio. Finally the much anticipated moment arrived, commencement. Two days later, the class left on the trip to New York and Washington D. C. Mr. and Mrs. Roger Jones accompanied the class as chaperones.

Now the class is no longer one unit as it was from 1956 till 1960. Some of the members may return for the Alumni Banquets, while others may never have the opportunity to do so. But the class will never forget the knowledge and enjoyment received while it attended the red brick schoolhouse, one-quarter mile south of Jonestown, Ohio.

SITTING: Carol Schnelle, Pat Perez, Marty Morris, Sharon Rauch, Marcia Evans. CENTER ROW: Marilyn Morgan, Carolyn Morgan, Arlene Goodwin, Nancy Owens, Treva Mosier. BACK ROW: Gary Dolbey, Phil Jones, Tom Jones, John Pruden, Jeff Pollock, Larry Swick.

TALISMAN STAFF

Co-Editors . . . . . Sharon Rauch, Marty Morris

Business Managers . . . . . Tom Jones, Jeff Pollock

Circulation Managers . . . . . Phil Jones, John Pruden

Historian . . . . . Pat Perez

Photographers . . . . . Nancy Owens, Marcia Evans

GRADUATION

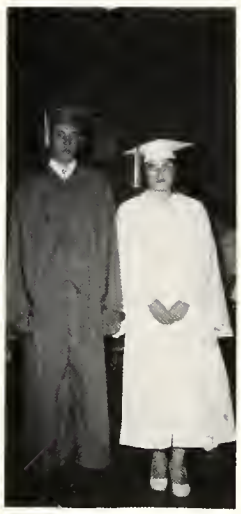

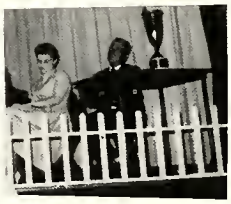

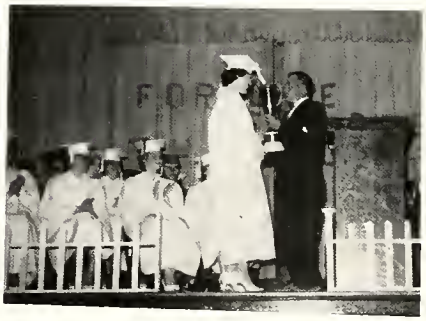

CLASS TRIP

SENIOR SNAPS

UNDERCLASSMEN

FRONT ROW: Bonnie Rauch, Marge Mason, Carolyn Parker, Sharon Harrison, Evelyn Burnett. BACK ROW: Gene McMasters, Sue Muter, Clarence Oberlitner, Elaine Jones, David Jones.

JUNIORS

S. Muter, President; C. Oberlitner, Vice-President; E. Jones, Secretary-Treasurer; B. Rauch, Reporter; Mr. Daniels.

FRONT ROW: Sharon Prichard, Bob Bolton, Mary Morris, Dick Evans, Carolyn Reed, Jack Fox. BACK ROW: Bill Pruden, Judy Hughs, Ronnie Neate, Janet Gamble, Gary Profit.

SOPHOMORES

SITTING: C. Reed, Secretary; S. Prichard, President. STANDING: M. Morris, Vice-President; Mr. Hoff, Sponsor; J. Hughs, Reporter.

FRONT ROW: Sandra Swick, Dale Profit, John Jones, Mary Evans, Lynn Foster, Connie Jones, Linda Beerman. CENTER ROW: Sharon Painter, Bill French, Nancy Brincefield, Tom Jones, Marty Evans, Louie Price, Thelma Hammons. BACK ROW: Becky Evans, David Rees, David Morris, Mike Wallick, Kenny Brenneman, Diane Harrison.

FRESHMEN

SITTING: C. Jones, Secretary; L. Foster, President. STANDING: Mrs. Lee, Class Sponsor; D. Harrison, Treasurer; L. Beerman, Vice-President; N. Brincefield, Reporter.

EIGHTH GRADE--FRONT ROW: Bob Hundley, Gayetta Gamble, John Hundley, Steve Rhoades, Margaret Jones, Bill Burnett, Ted Burnett, Larry Fox. BACK ROW: Mrs. Guthrie, Sponsor; Sharleen Wilkins, Jim Burnett, Gary Rogers, Bill Morgan, Jesse Perez, Chuck Ashton, Linda Coil.

JUNIOR HIGH

SEVENTH GRADE--FRONT ROW: Kenny Coil, Sandra Fronefield, Suzanne Rauch, Donna Goodwin, Bonnie Bolton, Margaret Morris, Alice Perez, Gloria Lare. BACK ROW: Mrs. Heidlebaugh, Sponsor; Ronnie Richards, Vernon Hundley, La Von Hughs, Kathy Welker, Edna Muter, Linda Burnett, Tim Morris. ABSENT: Eric Foster.

SIXTH GRADE--FRONT ROW: Sharon Hundley, David Prior, Sharon Fennig, Mary Ann Prichard, Rex Profit, Eugenia Evans, Twila Mann. CENTER ROW: Connie Clouse, Eddie Cully, Lynn Pollock, Pauletta Linton, John Welker, Marjorie French, Larry Book. BACK ROW: Gordon Evans, Janice Jones, Georgia Graham, Ann Jones, Sandra Richards, Judy Rogers.

GRADES

FIFTH GRADE--FRONT ROW: Jim Breese, Randy Richards, Lana Miller, Steve Pollock, Billy Fox, Sue Brincefield, Gary Thomas. BACK ROW: Tommy Profit, James Hundley, Kent Missler, Donald Oberlitner, Robert French, Michael Mowery, David Morgan.

FOURTH GRADE--FRONT ROW: Linda Fox, Johnny Evans, Marilyn Burnett, Diane Burnett, Mary Alice Wilkins, Scott Pollock, Marcia Hundley. BACK ROW: Elgarda Evans, Tommy Fronefield, Sally Schwartz, Margaret Hughs, Loran Mann, Mary Owens, Ann Fissel.

GRADES

THIRD GRADE--FRONT ROW: Jean Rhoades, Dennis Ries, Dixie Evans, Mike Smith, Louise McCoy, Steven Morris, Barbara Gamble, Jackie Breese. CENTER ROW: Thomas Hundley, Clyde Rauch, Daniel Prior, Michall Brincefield, David Burnett, James Manken, Mike Wallick, Mark Fennig. BACK ROW: Janice Bolton, Linda Missler, William Hundley, Marjorie Davies, Gregory Morris.

SECOND GRADE--FRONT ROW: Donna Hundley, Shirley Beerman, Jill Pollock, Dorn Mann, Kay Mowery, Gordon Rauch. BACK ROW: Steven Bolton, Kristina Welker, Stevie Linton, Mike Owens, Barbara Schwartz, Danny Burnett. ABSENT: Judy McCoy and Gregory Davis.

GRADES

FIRST GRADE--FRONT ROW: Jimmy Lloyd, Barry Coil, Leslie Fennig, Sharon Manken, David Breese, Ray Allen Barns, Dana Ries, Larry Lloyd, Margaret Evans. BACK ROW: Dougles Reed, Brenda Brincefield, Mike Owens, Charles Wilkin, Bill Evans, Mary Jo Richards, Sandra Hundley, Susan Profit, J. Swygart. ABSENT: Beverly Coil, Bruce Stoll, and Robert Thatcher.

NAME
INSTRUMENT
SPOTLIGHT
G. Frack To Speak at Awards Banquet
Rehearsals Start For Peony Candidates
Coming Up
TAKE ME ALONG
JACKIE GLEASON
EILEEN
Fabulous Favorites
York U-Teens
Our Yearbook
PASSPORT TO THE WORLD

ACTIVITIES

PRINCESS PAT
YORK'S PEONY QUEEN

SEATED: Nancy Owens, Sharon Rauch, Elaine Jones, Bonnie Rauch. CENTER ROW: Gayetta Gamble, Carol Schnelle, Marge Mason, Marty Morris, Sharon Harrison, Mrs. Guthrie, Thelma Hammons, Pat Perez, Carolyn Parker, Sharleen Wilkins. BACK ROW: Jack Fox, Gary Profit, Arlene Goodwin, Sue Muter, Phil Jones, Clarence Oberlitner, Lewie Price.

SPOTLIGHT STAFF

The SPOTLIGHT was published every three weeks during the school year by a volunteer staff of York High School.

The publication is a member of the Northwest Ohio District Journalism Association and the Scholastic Press Association. The school board finances this publication, and it is given free to every family in the township.

PAGE EDITORS
- Nancy Owens
- Elaine Jones
- Sharon Rauch
- Bonnie Rauch

SPORTS EDITOR
- Phil Jones

REPORTERS
- Marty Morris
- Carolyn Parker
- Sharleen Wilkins
- Gayetta Gamble

MIMEOSCOPE
- Pat Perez
- Sue Muter

TYPISTS
- Marty Morris
- Pat Perez
- Sharon Harrison
- Carol Schnelle
- Sue Muter
- Marge Mason

PRODUCTION
- Phil Jones
- Lewie Price
- Gary Profit
- Jack Fox
- Gene McMasters
- Clarence Oberlitner

SPONSOR
- Mrs. Guthrie

FRONT ROW: Mrs. Lee, Director; C. Reed, S. Wick, C. Morgan, L. Beerman, M. Morgan, S. Painter, field, P. Perez. CENTER ROW: M. Evans, M. Morris, M. Evans, S. Prichard, A. Goodwin, B. French, T. Mosier. BACK ROW: N. Owens, J. Gamble, J. Jones, J. Fox, L. Price, D. Evans, G. McMasters, T.

MIXED

BOYS' CHORUS

FRONT ROW: K. Brenneman, B. French, L. Foster, J. Jones, L. Swick. CENTER ROW: D. Morris, J. Fox, M. Wallick, L. Price. BACK ROW: G. McMasters, R. Neate, T. Jones, G. Dolbey, D. Jones, D. Evans.

T. Hammons, M. Morris, B. Evans, C. Parker, S. Rauch, D. Harrison, C. Jones, S. Harrison, N. Brince-
D. Morris, L. Foster, K. Brenneman, E. Jones, S. Muter, M. Mason, M. Evans, E. Burnett, C. Schnelle,
Jones, R. Neate, G. Dolbey, D. Jones, M. Wallick, L. Swick, J. Hughs, B. Rauch.

CHORUS

GIRLS' CHORUS

FRONT ROW: M. Morris, C. Morgan, L. Beerman, M. Mason, C. Parker, M. Morgan, C. Reed, T. Hammons, M. Evans, S. Harrison, E. Burnett, T. Mosier. CENTER ROW: Mrs. Lee, Director; P. Perez, S. Painter, S. Prichard, M. Morris, S. Rauch, M. Evans, D. Harrison, C. Jones, B. Rauch, N. Brincefield, S. Swick. BACK ROW: C. Schnelle, B. Evans, J. Gamble, E. Jones, S. Muter, N. Owens, A. Goodwin, J. Hughs, M. Evans.

FRONT ROW: S. Wilkins, E. Muter, L. Burnett, K. Welker, M. Jones, M. Morris. CENTER ROW: Mrs. Lee, S. Fronefield, G. Gamble, D. Goodwin, S. Rauch, G. Lare, A. Perez, B. Bolton. BACK ROW: S. Rhodes, G. Rogers, C. Ashton, J. Perez, B. Morgan, V. Hundley, K. Coil.

JR. HIGH CHORUS

TRIPLE TRIO

M. Evans, T. Hammons, M. Morris, M. Evans, B. Rauch, C. Jones, S. Rauch, S. Harrison, D. Harrison. E. Jones, Accompanist.

FRONT ROW: M. Morris, N. Owens, P. Perez, C. Schnelle, M. Morgan, M. Evans, C. Morgan, S. Rauch. CENTER ROW: Mrs. Guthrie, Sponsor; C. Reed, D. Harrison, S. Prichard, E. Jones, C. Parker, M. Morris, C. Jones, N. Brincefield, E. Burnett, Mrs. Don Parker, Sponsor. BACK ROW: S. Swick, S. Harrison, L. Beerman, S. Painter, M. Mason, J. Gamble, J. Hughs, S. Muter, B. Evans, M. Evans, M. Evans.

Y-TEENS

This year was a very busy year for the Y-Teens. Several banquets were held at the YWCA in which they attended. The girls also participated in two talent shows held at the YWCA. One of the projects done was giving a Thanksgiving dinner to a family in the community. Several interesting topics were given by some professional people during the year.

CLARINET--BACK ROW: S. Rauch, J. Gamble, J. Hughs. FRONT ROW: S. Harrison, M. Evans, L. Beerman, J. Rogers.

SAXOPHONES
E. Jones
M. Jones
M. Prichard
G. Graham

BA

BACK ROW: Bass, K. Welker; Baritone, B. Rauch; French Horn, S. Rauch; Bell Lyre, C. Parker. FRONT ROW: Trombones, G. Gamble, S. Wilkins, E. Evans; Bell Lyre, C. Reed.

PERCUSSION--T. Morris, B. Bolton, L. Price, S. Prichard, and M. Morris.

ND

MAJORETTES
C. Parker
S. Prichard
M. Jones

TRUMPETS--T. Mann, J. Jones, M. French, J. Welker, B. Bolton.
FLUTES--M. Evans and D. Harrison.

TEACHERS SNAPS

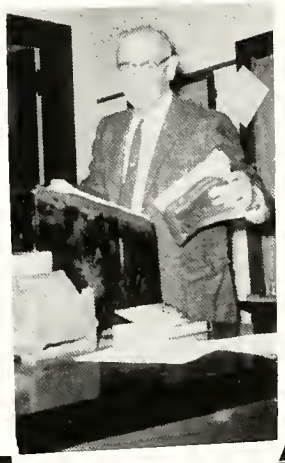

JUNIOR PLAY

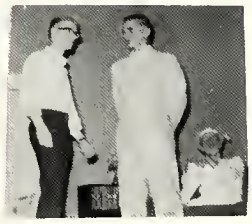

PROM OF 1960

GRADE SNAPS

SCHOLASTIC
COACH
SPORT
DODGERS, WE LOVE YOU!
The Bums Are America's Favorites Again
INGEMAR JOHANSSON—MAN OF
Rawlings
ATHLETIC EQUIPMENT
SPRING AND SUMMER
1960
TO 12
Rawlings
MADE IN U.S.A.
MacGregor
SPORTS EQUIPMENT
INSTITUTIONAL EDITION

SPORTS

RESERVE BASKETBALL

FRONT ROW, Managers: T. Jones, B. French. CENTER ROW: G. McMasters, J. Fox, L. Price, J. Jones, L. Foster, B. Bolton. BACK ROW: Mr. Esmonde, Coach; M. Wallick, C. Oberlitner, G. Profit, D. Evans, D. Morris.

SEASON RECORD

York	26	Harrod	28
York	29	Van Del	50
York	25	Gomer	32
York	22	Hoaglin Jackson	38
York	31	Willshire	57
York	20	Mendon	41
York	27	Wren	47
York	12	Convoy Union	58
York	13	Buckland	35
York	21	Ohio City	37
York	23	Van Del	56
York	19	Hoaglin Jackson	53
York	16	Willshire	64
York	30	Wren	41
York	30	Convoy Union	75
York	34	Payne	43
York	25	Buckland	39
York	31	Ohio City	51

VARSITY

LEFT TO RIGHT: Mr. Esmonde, Jeff Pollock, John Pruden, Tom Jones, Phil Jones, Bill Pruden, Clarence Oberlitner, Jack Fox, Lynn Foster.

SEASON RECORD

Harrod	54	York	55
Van Del	61	York	46
Gomer	70	York	42
Hoaglin Jackson	54	York	56 OT
Willshire	56	York	52
Mendon	37	York	35
Wren	48	York	36
Convoy	71	York	19
Buckland	80	York	47
Ohio City	50	York	48
Van Del	98	York	39
Hoaglin Jackson	53	York	54
Willshire	51	York	65
Wren	42	York	30
Convoy	79	York	50
Payne	51	York	71
Buckland	61	York	65 OT
Ohio City	53	York	59

INDIVIDUAL

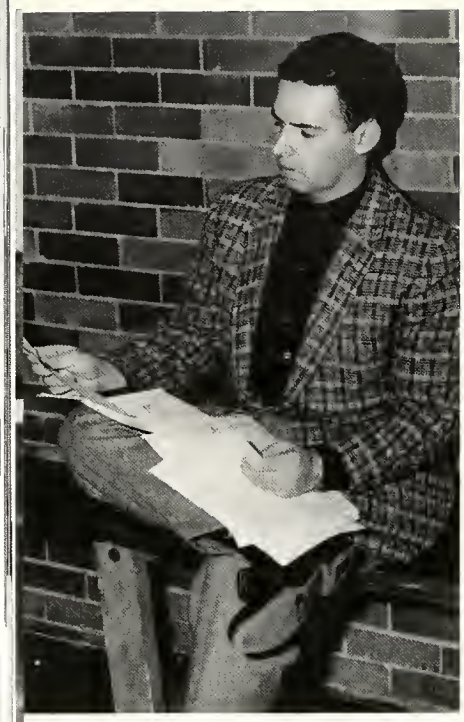

Coach Esmonde

Phil Jones
Forward

Tom Jones
Center

Bill Pruden
Forward

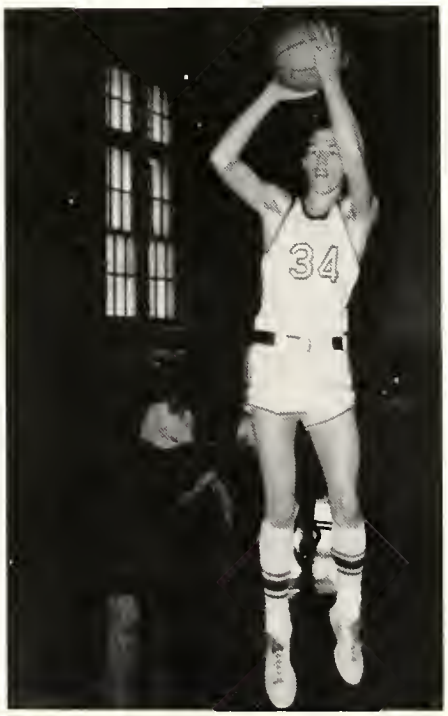

Lynn Foster
Guard

VARSITY

Clarence Oberlitner
Forward

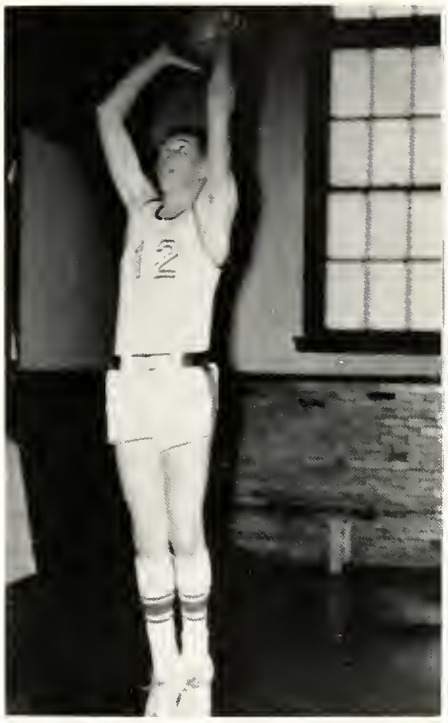

John Pruden
Forward

Jeff Pollock
Guard

Gary Dolbey
Guard

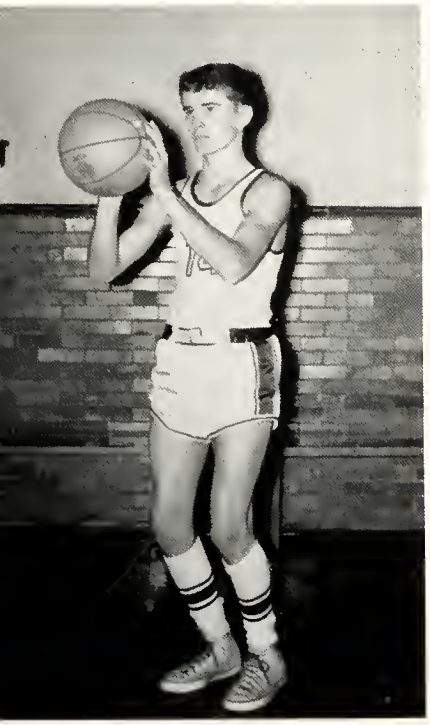

Jack Fox
Guard

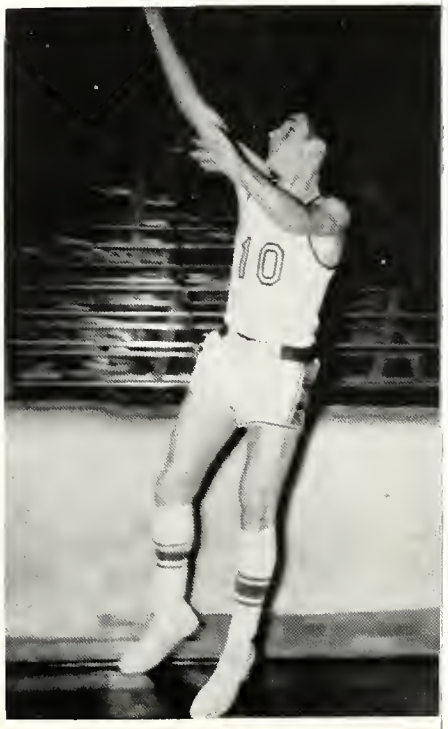

CHEERLEADERS: M. Morris, C. Parker, P. Perez, M. Morris.

FIGHT! FIGHT!

STATISTICIANS: M. Evans, N. Owens, S. Rauch.

BASKETBALL SNAPS

TEAM--FRONT ROW: Mr. Esmonde, L. Fox, R. Richards, V. Hundley, T. Morris, B. Hundley. BACK ROW: S. Rhoades, G. Rogers, B. Morgan, C. Ashton, K. Coil.

JR. HIGH BASKETBALL

CHEERLEADERS--M. Morris, A. Perez, B. Bolton, M. Jones.

BASEBALL TEAM

FRONT ROW: D. Jones, N. Brincefield, J. Pruden, P. Jones, G. McMasters. BACK ROW: Mr. Hoff, coach, J. Pollock, B. Bolton, M. Wallick, T. Jones, J. Jones, B. French.

SNAPSHOTS

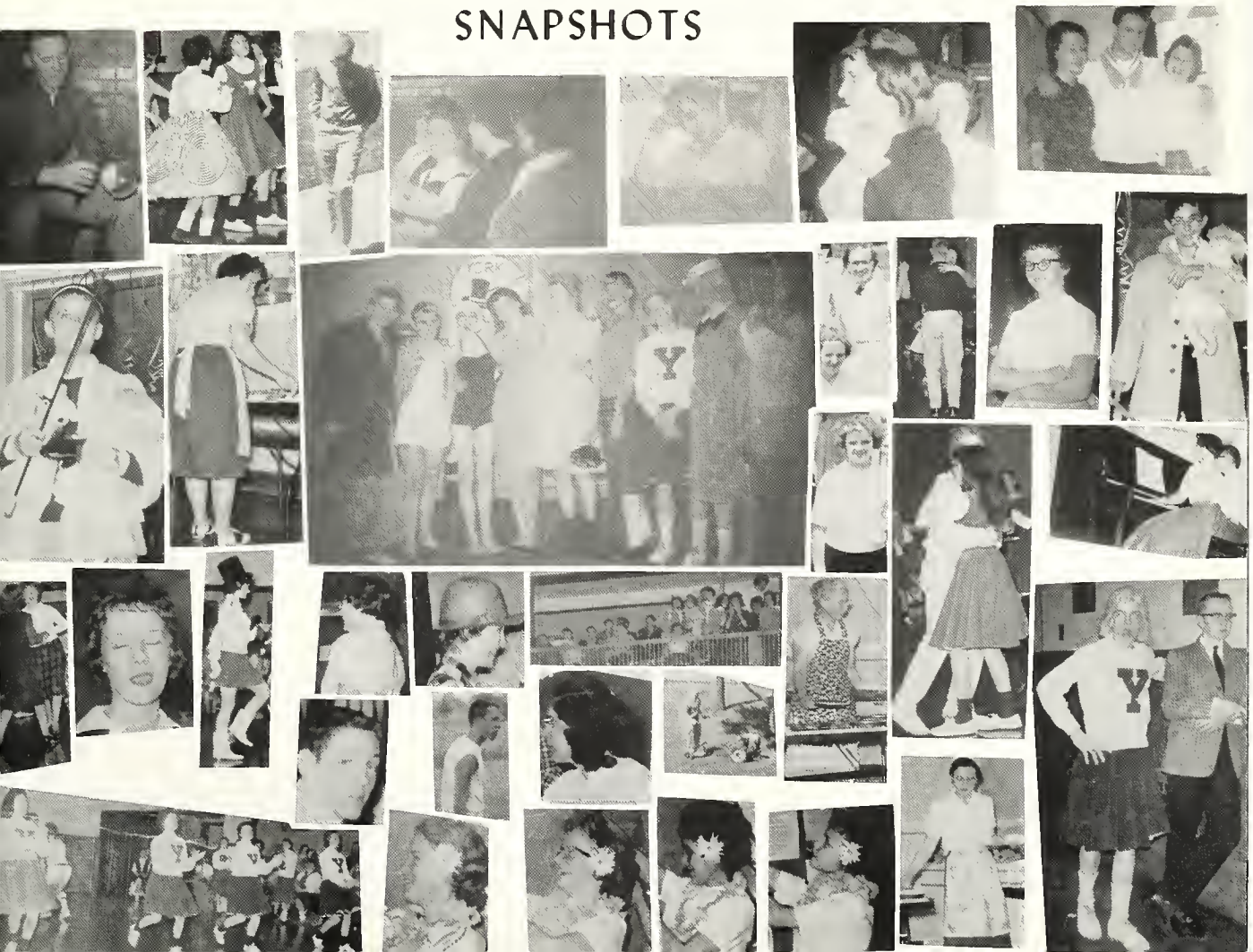

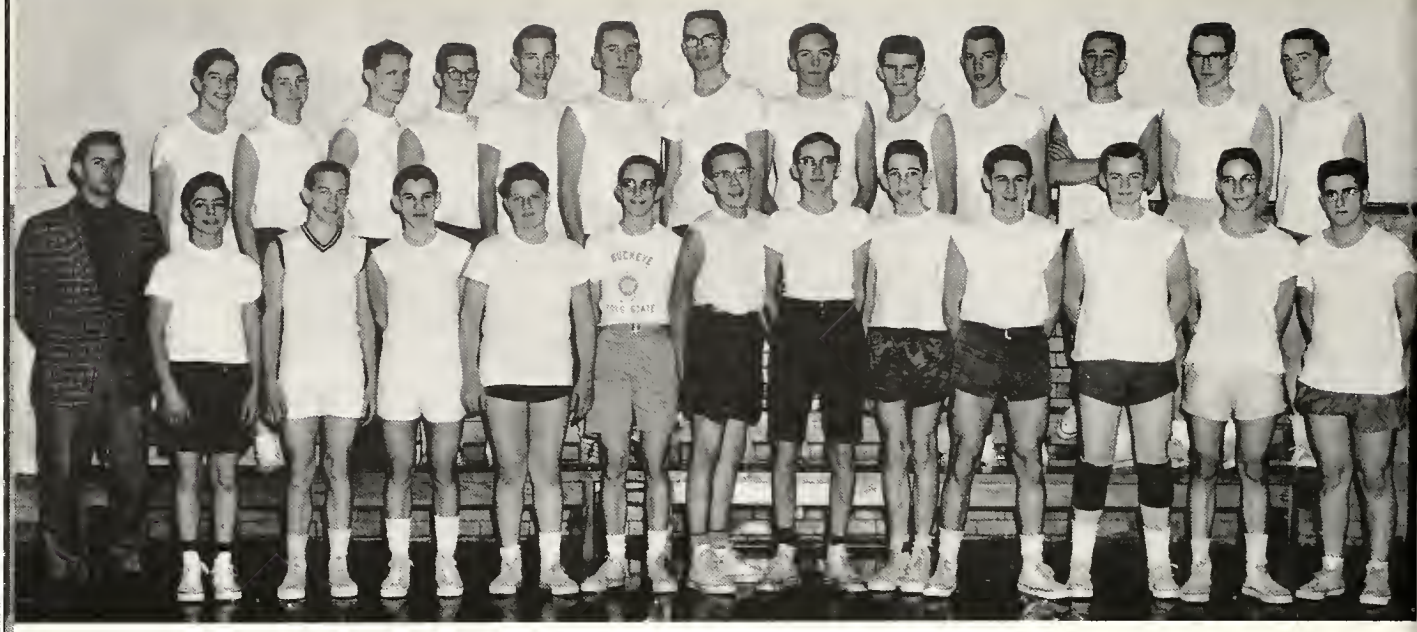

HIGH SCHOOL--FRONT ROW: Mr. Esmonde, D. Profit, L. Foster, J. Jones, B. French, L. Swick, D. Rees, T. Jones, D. Morris, J. Fox, B. Bolton, L. Price, K. Brenneman. BACK ROW: G. Profit, M. Wallick, R. Neate, G. McMasters, B. Pruden, C. Oberlitner, P. Jones, T. Jones, G. Dolbey, J. Pruden, J. Pollock, D. Jones, D. Evans.

BOYS' PHYS. ED.

JUNIOR HIGH--FRONT ROW: B. Hundley, K. Coil, L. Fox, V. Hundley, S. Rhoades, T. Morris, R. Richards. BACK ROW: J. Hundley, J. Burnett, G. Rogers, B. Morgan, J. Perez, C. Ashton, B. Burnett, T. Burnett, Mr. Hoff.

HIGH SCHOOL--FRONT ROW: E. Burnett, D. Harrison, M. Mason, S. Swick, L. Beerman, S. Painter, C. Jones, T. Mosier, C. Reed, S. Harrison. CENTER BACK: Mr. Esmonde, S. Prichard, M. Morris, B. Evans, P. Perez, M. Morgan, C. Parker, C. Morgan, T. Hammons, N. Brincefield, M. Evans, M. Evans. BACK ROW: B. Rauch, M. Evans, S. Rauch, E. Jones, N. Owens, S. Muter, C. Schnelle, A. Goodwin, J. Hughs, J. Gamble, M. Morris.

GIRLS' PHYS. ED.

JUNIOR HIGH--FRONT ROW: S. Rauch, S. Fronefield; A. Perez, L. Burnett, K. Welker, D. Goodwin, G. Lare, G. Gamble. BACK ROW: Mr. Hoff, M. Morris, B. Bolton, M. Jones, L. Coil, S. Wilkins, E. Muter, L. Hughs.

AWARDS BANQUET

The Talisman
The TALISMAN
1948
The TALISMAN
Talisman
ΣΥΜ
ΠΤΕ

ALUMNI

ALUMNI

NAME	ADDRESS	OCCUPATION
1924		
Carl Bevington	Route 4, Coldwater, Mich.	Carpenter
Dan Couts	200 W. Cline St., Delphos, O.	
Elizabeth George McComb	Route 2, Spencerville, O.	Homemaker
Oscar Jones	837 8each Ave., Findlay, O.	
Gladys Meredith Waltz	Route 1, Venedocia, O.	Homemaker
Harold Morris	5246 Dogwood Trail, Lyndhurst, O.	
Margaret Morris (deceased)		
Grace Roller (deceased)		
Leland Ross	Roscommon, Mich.	Building construction Supt.
Kenneth Waltz	Route 1, Venedocia, O.	Farmer
1925		
Russel Brunni	1121 N. Wallace, Indianapolis, Ind.	Mgr. R. A. Hoosier Cadillace Co.
Amy Davies Walls	Route 2, Rockford, Ohio	Homemaker
Margaret Davies North	Convoy, O.	Homemaker
Ilo Faurot Crown	1481 Kohr Place, Columbus 11, O.	Secretary
Nolan Fostnaught (deceased)		
Harold Gamble	Route 5, Van Wert, Ohio	Farmer
Clifton Hosier	2811 Poinsette Dr., Ft. Wayne, Ind.	
Harriet Jones	630 East Town St., Apt. 302, Columbus, O.	
Kenneth Morris	430 South Ave., Van Wert, O.	Accountant
Lester Morris	Route 1, Venedocia, O.	Farmer
Walter Phelps	Route 1, Venedocia, O.	Custodian of York School
Florence Price (deceased)		
Edith Sill Thomas	3912 E. Fleming Ave., Ft. Wayne, Ind.	Homemaker
Fauna Waltz Denney	Route 5, Van Wert, O.	Secretary
Eleanor Uhl (deceased)		
1926		
Gomer Breese	Route 1, Venedocia, O.	Railroad Agent
Edmonde Davis	3604 Clarence, Berwyn, Ill.	Salesman
Kenneth 8. Davies	114 E. Wildwood, Ft. Wayne, Ind.	Minister
Thurma Davies Kennedy	Route 1, Van Wert, O.	Homemaker
Myrtle Evans Everley	709 Elm St., Van Wert, O.	Homemaker
Pearl Galloway Dobson	93 Madison Ave., Apt. 6 Toronto, Ontario, Canada	Homemaker and part-time teacher
Ruby Galloway Baxter	327 Field St., Ft. Wayne, Ind.	Homemaker
Dilys Jones Watterson	689 Broadway, Bedford, O.	
Edna Jones Morgan	4866 Reno Dr., Sarasota, Fla.	
Emmett Jones	Venedocia, O.	Erie R. R. Agent
Pauline Remegen Fugate	478 E. 20th, Costa Mesa, Calif.	Homemaker
Hazel Lloyd Games	8311 Daly Rd., Cincinnati, O.	Homemaker
Helen Waltz Germann	Route 4, Van Wert, O.	Teacher
David Williams (deceased)		
1927		
Charles Baird	Route 2, Spencerville, O.	Farmer
Abner Breese	Route 1, Venedocia, O.	Farmer
Evelyn Davies Jacks	Route 1, Venedocia, O.	Homemaker
D. Elgar Evans	Venedocia, O.	Railroad Employee
Owen Evans	Route 1, Venedocia, O.	
Floe E. Faurot Jones	3871 Hillview Dr., Columbus 21, O.	Food Brokerage Bus.
Lester Hughes (deceased)		
Ada Hurless 8agley	Route 2, Van Wert, O.	
David V. Jones	Route 1, Venedocia, O.	Continental Can Co.
R. Paul Jones	2515 Elmview Dr., Lima, O.	
John Krugh	Route 1, Venedocia, O.	Service Station Mgr.
Everett Morris	Route 1, Van Wert, O.	
Winifred Morris Volgaumott	Route 2, Spencerville, O.	
Margaret Owens Van Eman	638 N. Main St., Piqua, O.	
Melvin Price (deceased)		

ALUMNI

NAME	ADDRESS	OCCUPATION
George Ross	Ohio City, Ohio	Carpenter
Erma Smith Wortman	Route 3, Van Wert, O.	
Lewis Stealey	2345 E. Malvern Pl., Milwaukee, Wis.	Engineer
Marcile Thomas Reese	637 N. Market St., Van Wert, O.	
Elizabeth Williams Ritchie	Route 2, Van Wert, O.	Homemaker
1928		
Persis L. Alspaugh Nelson	3032 LaRue Dr., Kettering 19, O.	Teacher
George Brenneman	618 High St., Van Wert, O.	Carpenter
Ilo Brown Williams	425 Main St., Paris, Kentucky	Gift Shop Owner
Pauline Davis	Venedocia, Ohio	Postmistress
Sam Galloway	623 Sereff Rd., Lima, O.	
Anna Jones Swygart	Route 1, Venedocia, O.	Homemaker
Evelyn Jones Dustman	316 Woodland Ave., Van Wert, O.	Homemaker
Ruth Kline Blackburn	2143 Gulf-Co. Bay Blvd. Clearwater, Texas	Service Cady
Ray Masters	2102 So. Wall Ave., Tyler, Tex.	
Eldon McGee	Route 1, Middle Point, O.	Farmer
John Nichols (deceased)		
Lucile Thomas Welker	Route 1, Venedocia, O.	Factory worker
Glenn Uhl	1644 Coventry Rd., Dayton, O.	Vocal Music Director
1929		
Hazen Baird	427 Madison St., Ft. Wayne, Ind.	
Wallace Davis	9024 Rose Ave., Bellflower, Calif.	
Ernest Dustman	316 Woodland Ave., Van Wert, O.	Merchant
Bernice Evans Devine	217 W. Sandusky Ave., Bellefontaine, O.	Bookkeeper
Kathryn Galloway Starkey	1230 W. Washington Dr., Ft. Wayne, Ind.	
Marguerite Grunewald Harber	1608 W. Robb Ave., Lima, O.	Office worker
Anna Krugh Seeger	Route 1, Coldwater, O.	Homemaker
Margaret Lloyd Shaffer	Route 2, Rockford, O.	Homemaker
Dick Nichols	2809 Elida Rd., Lima, O.	
Pauline Richards Hakanson	1630 W. 22nd St., S. Shores, San Pedro, Calif.	Registered Nurse
Ralph Roller	Unknown	
Margaret Williams Smith	Shipshewana, Ind.	Homemaker
1930		
Margaretta Breese Johnson	3411 N. Ceadercrest Dr., Ft. Wayne, Ind.	
Mae Burke Lee	Willshire, Ohio	
Dorothy Davis Slusser	Rockford, O.	
Maxine Evans Hone	Rockford, O.	Office Nurse
Nadine Flohra Boyer	318 W. North St., Spencerville, O.	Homemaker
Byron E. Gamble	152 W. Davis St., Tiffin, O.	Co. Agricultural Agent
Carl Gilford	Harlam, Ind.	Life Insurance Agent
Mable Goodwin Muter	Box 11, Elgin, O.	Homemaker
Lucille Hagerman Plikerd	720 N. Moining, Delphos, O.	Homemaker
Allen Johnson	6079 18th St., Lima, O.	Farmer & Salesman
Paul Jones	Route 1, Venedocia, O.	Farmer
Russell B. Kline	8 Beverly Dr., Rye, N. Y.	Purchasing Agent
Mildred Ries Bagley	1036 Oak St., Van Wert, O.	Homemaker
Gordon E. Smith	Shipshewana, Ind.	Banker-Cashier
Glenn Thomas	Venedocia, O.	
Richard Welker	Route 1, Venedocia, O.	Construction
1931		
Paul Ashton	Venedocia, O.	
Joe Ayers	307 High St., Belview, O.	
Mary Ayers	1007 Haley St., Van Wert, O.	
Joe Boroff	12726 Payton, Detroit 24, Mich	Salesman
Mary Faurot Rager	1330 Wilson Rd., Columbus 4, O.	Homemaker
Alice Feigert Hertle	Route 5, Van Wert, O.	
Helen Gamble Hummel	4111-28 Ave. North St. Petersburg, Fla.	

ALUMNI

NAME	ADDRESS	OCCUPATION
Byron Good	2900 Collins Rd., East Lansing, Mich.	Professor of Animal Husbandry & Mgr. of Mich. State University Farm
Helene R. Hirn Brodford	2420 Zurmekly Rd., Lima, O.	Bookkeeper
Gwenelyn Hughes Taylor	126 Kepler, Van Wert, O.	Homemaker
H. Herbert Jones	400 N. Market St., Van Wert, O.	Music Director
Carl Miller	159 S. Perry, Lima, O.	Westinghouse Employee
Florence Roller Benhower	422 East Wallace, Ft. Wayne, Ind.	Homemaker
Latalia Runion Jones	2515 Elmview Dr., Lima, O.	
Kathryn Thomas Dougel	Route 3, Van Wert, O.	
Lucile Van Eman Colson	23106 Madison, Dearborn, Mich.	Receptionist
Charles Wilkin	Venedocia, O.	Farmer
1932		
Wentz Alspaugh (deceased)		
Helen Breese Lytle	2063 Shorewood Lane, Lima, O.	Homemaker
Mildred Breese Owens	Route 1, Van Wert, O.	Homemaker
W. H. (Bill) Galloway	326 Arcadia Court, Ft. Wayne, Ind.	Sales
Margaret George (deceased)		
Mary George	117 N. Metcalf St., Lima, O.	
Margaret Hughs Rauch	Mendon, O.	
Paul Hughes	Box 224, Willshire, O.	Minister & Factory worker
Velma Johnson Marshall	2396 Hume Rd., Lima, O.	
Gwendolyn Jones	143 So. Roosevelt Ave., Bexley, O.	Homemaker
Margaret Kennedy Smith	622 11th St., Ames, Iowa	Homemaker
Richard Owens	Route 1, Van Wert, O.	Farmer
Glenn Rauch	Mendon, O.	Farmer
Moniford Richards	26946 Eastvale Rd, Rolling Hills, Calif.	Customer Relations
Mary Roller Abbott	Route 3, Tiffin, O.	Homemaker
Gail B. Smith	622 11th. St, Ames, Iowa	Veterinarian
Esther Thatcher Tyndall (deceased)		
1933		
Eleanor Davis Miller	159 S. Perry, Lima, O.	Homemaker
Pauline Evans Cowgill	Route 1, Ohio City, O.	Homemaker
Dorothy Grunewald Brown	1401 Airfield Lane, Midland, Mich.	Homemaker
Robert E. Harshman	21 E. Lexington, Phoenix, Ariz.	
Harley Ireland	955 Kiger St., Van Wert, O.	
David E. Jones	Apt. 5, 6842 Montgomery Rd. Cincinnati 36, O.	Teacher
Orel Johnson Phillips	3321 Diller Rd., Lima, O.	Clerk
Kathryn Jones Wells	Route 2, St. Marys, O.	Clerk
Mary Evelyn Jones Beerman	Route 1, Venedocia, O.	Factory worker
Hubert Kline	11825 Cochite Rd. SE, Albuquerque, N. M.	
Tom Monroe	Route 1, Venedocia, O.	Carpenter
Elsie M. Pollock Long	Middlepoint, O.	Homemaker
Marguerite Pollock Johnson	607 E. 18th St., Lima O.	Homemaker & Avon Saleslady
Edwin Prichard	Route 1, Venedocia, O.	Farmer
Howard Rauch	Route 1, Venedocia, O.	Industrial Engineer
Hugh Rauch	Route 1, Ohio City, O.	Farmer
Raymond Uhl	1 659 Adair Rd., Columbus, Ohio	Secretary
Reed Wallick	Route 2, Grover Hill, O.	Farmer
Edith Waltz Shaffer	Route 5, Van Wert, O.	Factory Worker
Estel Washburn	Route 5, Van Wert, O.	
Cecil Wharton Backey	Mendon, O.	
Edna Wolery Grigg	47 S. Mill St., Milford Center, O.	Teacher
Romaine Yoh Owens	Route 1, Van Wert, O.	Homemaker
Howard N. Zeigler Jr.	2924 Retnag Rd., Petersburg, Va.	Lt. Colonel
1934		
Georgia Anderson Broughman	Route 2, Camden, Mich.	
Ruth Brown Prichard	Route 1, Venedocia, O.	Homemaker
Ellen Couts Smitley	721 Glenn St., Van Wert, O.	Homemaker
Elizabeth Eller Emery	8124 Dempsey, El Paso, Tex.	Homemaker

ALUMNI

NAME	ADDRESS	OCCUPATION
Paul Good	Route 4, Van Wert, O.	Purebred Livestock Auctioneer
Don Goodwin	Box 1, Elgin, O.	
Margaret Jones Davies	302 Shaffer, Van Wert, O.	
Maxine Kennedy Deitschel	1012 Park Ave., New Haven, Ind.	
Harold Krugh	New Paris, O.	Restaurant Owner
Emma Nay Gottschalk	1639 Mahala St., Toledo 5, O.	Civil Service
Mildred Pollock Coffman	Route 1, Spencerville, O.	Homemaker
Wanda Ries Prior	6845 Washington, Van Wert, O.	Homemaker
Alberta Uhl Yahn	216 S. Ave., Van Wert, O.	Homemaker
Blaine Van Eman	1830 Huntington Dr., Lima, O.	Tool & Die
Leona Welker Reahm	113 Banner St., S. W., Grand Rapids, Mich.	Homemaker
William (Willard) Williams	318 Boyd Ave., Van Wert, O.	Carpenter
1935		
Omar Anderson	2115 Green Meadow Lane, Huntington, Ind.	Brakeman
Velma Breese Rost	Route 1, Lafayette, Ind.	Beautician
David John Evans	Route 1, Van Wert, O.	Farmer
Marguerite Evans Fissel	Route 1, Van Wert, O.	Teacher & Homemaker
Carl Hirn	509 N. Walnut, Van Wert, O.	
Margaret L. Jones Tipple	Route 1, Ada, O.	Homemaker
D. William Jones	Route 1, Venedocia, O.	Dairy Farmer
Vincent Metzner	434 W. Second St. Delphos, O.	Soybean Buyer
Merle Nichols Rider	Route 2, Spencerville, O.	Homemaker
Davida Owens Wilkins	Route 1, Venedocia, O.	Homemaker
Betty Pollock Miller	Middlepoint, O.	Homemaker
Ruth Ries Reed	Route 1, Van Wert, O.	Homemaker
William Thomas	335 Central Ave. Sandusky, O.	Sales Mgr.
David Van Eman	Venedocia, O.	Teacher
Grace Wallick Profit	Route 5, Van Wert, Ohio	Homemaker
Harold E. Wagner	2905 Elida Rd., Lima, O.	Machinist
Mildred Zeigler Haines	C. V. Whitney Farm, Lexington, Ky.	Homemaker
1936		
Helen Bolton (deceased)		
Ralph Brown	Route 1, Homestead, Pa.	
Angeline Harbert Sharpe	1039 Master Dr., Decatur	Lab. Technician
John Russell Lloyd	Route 5, Van Wert, O.	Farmer
Edgar L. Morgan	Route 1, Venedocia, O.	Farmer
Vaughn Morgan	Route 1, Venedocia, O.	Farmer & R. R. worker
Albert Nichols	1639 Tiffin Rd., Fremont, O.	
Mary Price Haymen	Box 6, Jim Thorpe, Pa.	Homemaker
Hobert Profit	Route 1, Ohio City, O.	Farmer
Edythe Roller Harris	4410 Atwood Dr., Ft. Wayne, Ind.	Homemaker
Harry Wolery	625 Ewing, Lima, O.	
1937		
Mary Isabel Anderson Davis	Rural Route, Hillsdale, Mich.	
Margaret Bolton Kistler	701 Linden Ave., St. Marys, O.	Nurse
Mary Kathleen Breese Lawhead	Master Sergeant Lawhead, USA Tech. APO 851, New York, N. Y.	SUCSPR, QM Section
Mabel Burnett Treese	Phoenix, Ariz.	Homemaker
Harry Fisher	309 E. Third St., Van Wert, O.	
Elizabeth Good Owsley	Caixa Postal 50, Neves Paulista Sao Paulo, Brazil, South America	Missionary
Roger Jones	Route 5, Van Wert, O.	Farmer
John Floyd Kline	544 S. Wayne, Van Wert, O.	
Mildred Lininger Nichols	1639 Tiffin Rd., Fremont, O.	
Virginia Monroe Brown	Route 1, Homestead, Pa.	
Dewight Morgan	302 S. Wayne St., St. Marys, O.	
Elinore J. Nichols		
Jacob Owens	621 S. Walnut St., Van Wert, O.	Factory Worker
Lois Smith Foltz	Route 4, Van Wert, O.	Homemaker

ALUMNI

NAME	ADDRESS	OCCUPATION
Jeannie Van Eman Hertel	Route 2, Celina, O.	Homemaker
Juanita Wade Stewart	Route 1, Piqua, O.	Homemaker
Alice La Vone Wolery (deceased)		
1938		
Irene Anderson Lewis	308 N. Wall St., Van Wert, O.	Homemaker
Eloise Breese Kimmey	680 Congress St., Van Wert, O.	
Latimer Breese	Route 1, Venedocia, O.	Farmer
John L. Burnett	702 Oberlin Rd., Elyria, O.	
Margaret Davis Chilcote	303 E. William St., Ft. Wayne, Ind.	Homemaker
Elaine Detrick Warren	1242 Highland Ave., Springfield, O	
Thomas Evans	215 S. Vine, Van Wert, O.	
Daniel Foster	Route 1, Venedocia, O.	Tool Maker
Dorothy George	307 S. Pierce St., Lima, O.	
Garnet Grossnickle Anderson	2115 Green Meadow Lane, Huntington, Ind.	Factory worker
Dave Lewis	348 Iroquois Park Place, Gahanna, O.	Service Mgr.
Marcile Milliser Lare	Venedocia, O.	Homemaker
Bernard McMasters	Route 1, Venedocia, O.	Laborer
Glenn Morgan	506 East Fifth, Spencerville, O.	Accountant
Elizabeth Morgan Gross	East 3rd St., Van Wert, O.	
Mildred Morgan Lofberg	1317 McFadden, Chehalis, Wash.	Homemaker
Helen Owens Knittle	Route 5, Van Wert, O.	Homemaker
Dale Pollock	Route 2, Spencerville, O.	Factory Foreman
Stanley Pollock	Route 1, Van Wert, O.	Farm Bureau Mgr.
Lowell Welker	Mendon, O.	
Gordon Williams	5113 Gardenview Av., Ft. Wayne, Ind.	Insurance Claim Supt.
Robert Zirkle	Box 56, Venedocia, O.	Hay Dealer
1939		
Tom Anderson	512 Fairfield, Ypsilanti, Mich.	Plumbing Contractor
Edwin Bolton	Elgin, O.	Greyhound Driver
Junior Couts	Ohio City, O.	Brick Mason
Kathryne Davis Hoffman	57 Richard St., Tenafly, N.J.	Homemaker
Dorotha Dibert Prior	Route 1, Ohio City, Ohio	Homemaker
William Wendell Evans	2812 Lakewood Drive, Columbus 23, O.	Sales Representative
Kenneth Dugene Fisher	Route 1, St. Marys, O.	Welder & Farmer
Don Good	2217 Sunnymeade Road, Manhatten, Kansas	Professor
Lois Johnson Hughs	Route 1, Venedocia, O.	Homemaker
Bette Jones Shellhaas	709 Iroquios, Belfountaine, O.	Homemaker
Bill Lininger (deceased)		
Adell Metzner Lininger	Fostoria, O.	
Richard Pollock	1032 Linden Drive, Van Wert, O.	
Clyde Rauch	Venedocia, O.	Auctioneer & Construction
Lawerence Remagen	1824 Green Valley Ave., Fayetteville, Arkansas	Electrician
John Rhoades	424 Alphin Ave., Waynesboro, Va.	Mechanical engineer
Wayne Ries	Continental & Venedocia, O.	Minister
John Urban Roller	125 East Van Buren, Rapid City, S. Dakota	Senior Master Sergeant in Air Force
Alma Thatcher Crowley	3654 W. 105th. St., Chicago, Ill.	Homemaker
Ellen Thatcher Tucker	4329 Paulding Road Ft. Wayne, Ind.	Group Leader
Essie Thomas (deceased)		
Robert Wallick	Route 5, Van Wert, O.	Farmer
Jean Wentz	Elgin, O.	Beautician
Mary E. Zeigler Morris	1742 Hawthorne Dr., Mayfield Hts., Cleveland, O.	Homemaker
1940		
John Adams	Route 1, Mendon, O.	Welder
Joe Couts	1116 Dewardsburg Ave., Elkart Ind.	
Don Detrick	Route 4, Cridersville	Factory worker
Marvin Evans	Route 1, Venedocia, O.	Farmer
Russell Fisher	1002 George St., Van Wert, O.	Machinist

ALUMNI

NAME	ADDRESS	OCCUPATION
Betty George	2895 Van Aken Blvd., Cleveland 20, O.	Secretary
June Grossnickle Muter	Route 2, Celina, O.	Homemaker
Nell Grunewald Rice	Route 1, Scott, O.	Homemaker
James M. Heath Jr.	955 Haley St., Van Wert, O.	Factory Supt.
Ethel Jane Jones Stevens	1405 Ellis Ave., Route 3, Fayetteville Ark.	Elementary Teacher
Kathryn Kline Ralph	515 N. Drexel Ave., Columbus, O.	
Billy L. Lewis	7000 Bertrand Ave., Reseda, Calif.	Minister
Carl Lewis	North Dale Drive, Lima 1, O.	
Jeanne Lewis Pollock	Route 1, Van Wert, O.	Homemaker
Eloise Lininger Evans	Route 1, Venedocia, O.	Homemaker
Elenora Linton Rank	Burr Oak, Mich.	Homemaker
Evelyn Miller Heath	155 Haley St., Van Wert, O.	Homemaker & Sales Person
Carl Millisor (unknown)		
Betty Monroe Scott	802 W. Ashton, Lima, O.	Homemaker
Lloyd E. Morris	1742 Hawthorne Dr., Mayfield Hts. 24, O.	Manager
Mary E. Morris Van Wyck	220 Smead Ave., Lima, O.	Librarian
Lowell Overholt	311 N. Canal St., Spencerville, O.	Machinist
Evelyn Price Hertel	Convoy, O.	Homemaker
Warren Price	Route 4, Celina, Ohio	
Alta Belle Starbuck Weisman	708 E. Tullay, Convoy, O.	Secretary
Dale R. Stuber	609 S. West St., Lima, O.	Draftsman
Kathryn Thatcher Grigsby	319 N. College, Spencerville, O.	Homemaker
Athella Thomas Geppert (deceased)		
Dorothy Williams Allen	521 Runyin Ave., Route 24, New Brunswick, N.J.	
Betty Young Yogt	Route 1, Middlepoint, O.	
James Zirkle	Venedocia, O.	Farmer
1941		
Paul R. Bolton	419 Judith Dr., Pittsburgh 36, Pa.	Supervisor
Mary Hammons Thatcher	326 S. Franklin St., Van Wert, O.	
Velma Hughs Hirsch	702 Perry St., Van Wert, O.	Homemaker
Marcella Knott McDauell	1010 W. Main St., Van Wert, O.	
Edith Krugh Gillespie	3106 Sandy Beach Way, Celina, O.	Homemaker
Joanne Lewis Nelson	Barrington Passage, Nova Scotia, Canada	Homemaker
Russell J. Linton	Route 1, Ohio City, O.	Farmer
D. Haydn Lloyd	Route 5, Van Wert, O.	Farmer
William G. Morgan	901 Lynn Ave., Napoleon, O.	Fritos Distributor
Don J. Parker	Route 5, Van Wert, O.	Farmer
Dwight Rhoades	Route 1, Venedocia, O.	Farmer
Robert Schwartz	Route 5, Van Wert, O.	Factory worker
Robert E. Waltz	1271 Farigreen Ave., Lima, O.	Attorney
John Wilkin	Route, Middlepoint, O.,	
Glenn Williams	324 Briar Hill Dr., Battle Creek, Mich.	
Betty Van Eman Ramsey	Elgin, O.	
Virginia Zirkle	1165 E. Third St., Ottawa, O.	Co. Extension Agent, Home Ec.
1942		
James Boley	Route 2, St. Marys, O.	Engineering Dept. at Goodyear
Jane Breese Evans	420 Ave. "B", Greenville, O.	Homemaker, Teacher
Donald Burnett	Route 1, Venedocia, O.	
Warren Burnett	% J. L. Burnett, Oberlin Rd. Elyria, O.	
Julia Couts High	14204 S. Dearborn, Riverdale, Ill.	
Eloise Dibert Kiracofe	2330 Heatherwood Dr., Toledo 14, O.	Homemaker
Robert C. Evans	420 Ave. "B" Greenville, O.	Agricultural Engineer
Edna Fisher Finkbiner	3118 S. 12th St., Terre Haute, Ind.	Homemaker
Gwen George Evans	Route 1, Venedocia, O.	Homemaker
Fred Good	Route 2, Charlotte, Mich.	Farmer
Phyllis Manken Gehres	405 S. Shannon St., Van Wert, O.	Homemaker & Secretary
Laura Morris	445 Colonial Ave., Worthington, O.	
Dorothy Neiford Burley	Route 8, Defiance, O.	Homemaker

ALUMNI

NAME	ADDRESS	OCCUPATION
Eugene Overholt	523 N. Main, Spencerville, O.	
Jane Parker Prior	4245 Greenbrier Rd., Long Beach 8, California	Homemaker
Corabelle Roller Eutsler	Route 1, Chatfield, O.	Homemaker
Helen Ward Hoverman	401 Dickinson, Van Wert, O.	Homemaker
1943		
Hugh Burnett (Unknown)		
Karl Burnett	Venedocia, O.	Trucker
Robert Couts	923 Pratt St., Van Wert, Ohio	
William Heath	503 W. Findlay St., Carey, O.	Teacher
Gerald Manken	340 W. Maple Ave., Van Wert, O.	Teacher & Insurance Agent
Paul M. Missler	Route 1, Ohio City,	Farmer
Tom Morgan	125 Williams St., St. Marys, O.	Gulf Jobber
David W. Morris	Route 1, Van Wert, O.	Farmer
Harold Morris (Deceased)		
Betty Overholt Boley	517 S. Wayne St., Van Wert, O.	Homemaker
David Owens	Route 1, Van Wert, O.	Farmer
Margaret Schwartz Pierce	Route 2, Convoy, O.	Homemaker
Paul Shank	Middlepoint, O.	Farmer
Ruth Williams Evans	Venedocia, O.	Homemaker
Marjorie Zirkle Robinson	590 N. Hawkins Ave., Akron, O.	Homemaker
1944		
Eugene Boley	517 S. Wayne St., Van Wert, O.	Factory Worker
Lee Boley	Route, Rockford, O.	
Everett Evans	5996 S. Gaylord Wy, Littleton, Colorado	Electronic Engineer
Betty Hughes Lloyd	Route 5,. Van Wert, O.	Homemaker
Norma Jones Yoh	Route 1, Cygnet, O.	Homemaker
James Lauck	% Mr. George Lauck, 108 Spencer Dr., Van Wert, O.	
Donald Morris	Route 1, Van Wert, O.	Farmer
Patrica Painter DeVall	Route 1, Sheerwood, Mich.	Homemaker
Dorothy Rauch Lindsey	Route 4, Van Wert, O.	Homemaker
Clara Schwartz Wise	Hillsdale, Mich.	
Ralph Taylor	Spencerville, O.	Contractor
Earl Ward	2778 S. Wood Lane, Jacksonville, Florida	
Anna Wilkin Buettner	Middlepoint, O.	
1945		
Edward Amerman	Route 1, Van Wert, O.	Factory Worker
Martha Jane Burnett Bostwick	Rochelle, Ill.	
Donald E. Crone	533 S. Harrison, Van Wert, O.	Chief clerk of the Pure Oil Co.
Ilene Crow Wheeler	508 N. Cherry St., Van Wert, O.	
Betty Fisher Hoverman	416 N. Market St., Van Wert, O.	Homemaker
Bertha Evans Now	7918 Oakdale St. , NW, Massilon, O.	Homemaker
Richard Gamble	513 E. Central Ave. Van Wert, O.	Factory Worker
Betty Lauck Linton	Route 1, Van Wert, O.	Homemaker
Joy Lininger Hundley	Route 1, Van Wert, O.	Homemaker
Lewis Linton	Route 1, Van Wert, O.	Raiser of Registered Angus Cattle
Paul Ries	Venedocia, O.	Farmer
Doris Jean Thomas Foster	132 Glen St., Piqua, O.	
Paul Thomas	Route 1, Venedocia, O.	Farmer
Maxine Wallick Amerman	Route 1, Van Wert, O.	Bank Teller
1946		
Robert Bolton	Route 1, Venedocia, O.	Farmer
Dean Crone	520 S. Race St. Van Wert, O.	U. S. Post Office Employee

ALUMNI

NAME	ADDRESS	OCCUPATION
Betty J. Couts	600 S. Harrison St. Van Wert, O.	
Edwin Emans	West Third St. Delphos, O.	Brakeman
William R. Evans	Route 1, Van Wert, O.	Farmer
Wilbur Krugh	Route 5, Van Wert, O.	
Ethel Jane Lloyd Johnson	930 George St., Van Wert, O.	Homemaker
Katherine Mihm Wallick	Route 2, Rockford, O.	Secretary
Haydn Owens	Route 5, Van Wert, O.	Factory Worker
Rose Ann Patrick Eutsler	Venedocia, O.	Homemaker
Doe Perez	538 Eastmont St. Los Angeles 22, Calif.	Metal Finisher
Dorothy Reese Ward	2778 S. Wood Lane, Jacksonville, Florida	
Marjorie Ringwald Emans	638 W. Third St. Delphos, O.	Homemaker
Mary Rachel Roberts	3715 Hoagland Ave, Ft. Wayne 6, Indiana	Teacher
Janette Taylor Smith	Route 1, Venedocia, O.	Bookkeeper
Gloria Jean Williams Sherer	1356 Stewart Rd., Lima, O.	Secretary

1947

George Couts	602 Leeson Ave. Van Wert, Ohio	Truck Driver
Jay Couts	855 N. Washington St. Van Wert, O.	Factory Worker
Dorothy Crowe Weck	58 Pace Drive North Babylon Long Island, N. Y.	Office Worker
Earl Davis	Venedocia, O.	Spot Welder
Marilyn Evans Stockton	Route 2, Columbus, Ind.	Homemaker
Georgiana George Miller	918 Elm St. Piqua, O.	Homemaker
Helen Hiller Poling	Route 5, Van Wert, O.	Homemaker
Paul D. Linton	Route 1, Ohio City, O.	Lab Test Mechanic
Billy E. McNamee	Kenton, O.	
Lloyd Miller	918 Elm St., Piqua, O.	
Warren Morris	Venedocia, O.	Farmer
Marcia Painter	613 E. Crawford St., Van Wert, O.	Waitress
Don Phelps	Route 2, Convoy, O.	Farmer
Everett Rigdon	Venedocia, O.	
John Schwartz	Route 5, Van Wert, O.	Factory Worker & Farmer
Ida Frances Thomas Sparks	2357 Cadie Ave., Dayton 14, O.	Hostess & Homemaker
Clarence Wallick	Route 2, Rockford, O.	Mechanic
David J. Williams	Greentree Farm R.F.D. 4 Richmond, Ind.	Civil Engineer

1948

Joan Bevington Boley	Route 2 St. Marys, O.	Homemaker
Donald Boley	420 Wood St., Three Rivers Mich.	Factory Worker
Wayne Bolton	Elgin, Ohio	Truck Driver
Evalyn Burnett (Deceased)		
Dale Calvin	Route 3 Chardon, O.	
Mary Ellen Couts Jerome	318 Euclid Ave., Van Wert, O.	
Maxine Crone Mock	3023 Hobson Rd., Ft. Wayne, Ind.	Homemaker
Paul Davis	901 S. Meridian St., Portland, Ind.	
Dale Lewis	Ludlow Falls, Ohio	Minister
Ed Pollock	529 Bouman Rd, Lima, Ohio	Lime Study
Morgan Roberts	510 Hillcrest Drive, Bowling Green, Ohio	Minister
Eva Watson Halverson	9045 N. Territorial Rd. Dexter, Michigan	

1949

Kenneth Crow	45A Stockton St. Brentwood, New York	Mechanic
Merle Emans	Box 44, Mendon, Ohio	Factory Worker
Nancy Evans Saam	R.R.2, Ohio City, Ohio	Housewife
Jack Fronefield (Deceased)		
Paul Gamble	621 Williams St., Van Wert, Ohio	Mechanic
Gordon Jones	Venedocia, Ohio	Truck Driver

ALUMNI

NAME	ADDRESS	OCCUPATION
Mary Linton Thomas	Convoy, Ohio	
Ettamay Patrick Fox	Route 1, Marietta, New York	Housewife
Margaret Lou Ries Springer	R.R.1, Mendon, Ohio	Homemaker
Edward M. Rigdon	R.R.1, Spencerville, Ohio	Roofer
Allen Thomas (Deceased)		
1950		
Howard Bevington	Venedocia, Ohio	Elevator Attendant
John Brenneman	R.R.5, Van Wert, Ohio	Salesman
Eleanor Evans Morgan	125 Williams St., St. Marys, Ohio	Homemaker
Jacquelyn Galloway Muter	16 West Rothbone Rd. Columbus 14, Ohio	
Robert Muter	16 West Rothbone Rd. Columbus 14, Ohio	
Consuela Perez Granaus	977 S. Grande Vista Los Angeles, California	
Don Price	943 Kiger St., Van Wert, Ohio	Tinsmith
Dorothea Pugh Plikerd	Route 2, Spencerville, O.	Teacher
Dean Swygart	Venedocia, O.	Farmer
Anna Lee Taylor Cryer	Route 1, Van Wert, O.	
1951		
Harold Boley	1608 West Rabb St., Lima, O.	Machinist
Ruth Ellen Davis Felger	318 Schaffer St., Van Wert, O.	
Mildred Gamble Heath	1024 Pearson St., Van Wert, O.	Housewife
Gloria Jean George Ruddock	208 S. Wall St., Van Wert, O.	Medical Secretary & Housewife
Roger Heath	1024 Pearson St., Van Wert, O.	Auto Mechanic
Edward Jones	777 High St., Van Wert, O.	Factory Worker
John Oberlitner	Polson, Montana	Math Teacher
Jane Overholt Schnarre	Route 1, Spring Valley, O.	Homemaker
Rex Schaffer	416 North Main St., Spencerville, O.	Factory Employee
George Swygart	Venedocia, O.	Farmer
Carolyn Wise Kinzie	Route 1, Ohio City, O.	Homemaker
1952		
Vernon Boley	325 N. Vine St., Van Wert, O.	Truck Driver
Richard Crowe	209 N. Wayne St., Van Wert, O.	
Mary Helen Davies Kampf	558 Cortlandt Ave., Lima, O.	Housewife & Sec.
Joanne Evans Wilkins	1950 Krovel Ave., Columbus, O.	
David Evans	8915 S. Beck Place, Oakland, Ill.	
Kay Galloway Boley	1608 West Rabb St., Lima, O.	Homemaker
Billy D. Hughes	1020 Elm St., Van Wert, O.	City Mail Carrier
Marilyn Lewis Edwards	Grover Hill, O.	
Jerry Mead	3105 Adams, Ft. Wayne, Ind.	
Byron Nolan	Venedocia, O.	Machinist
Carol Phelps Sidle	1055 Linden Drive, Van Wert, O.	Homemaker
Mary Platt (Unknown)		
Ellen Price Mallenkopf	Route 2, Spencerville, O.	Homemaker
Hugh Owen Pugh	Route 1, Venedocia, O.	Teacher
Jane Swygart Bevington	Route 1, Venedocia, O.	Homemaker
Mary Jane Welker Stose	W. Third St., Delphos, O.	
Stanley Welker	Rockford, O.	Factory Employee
1953		
Mary Ellen Boley Keirns	508 S. Vine St., Van Wert, O.	Office Worker
Larry Cozad	Route 1, Rockford, O.	
Rebecca Hughs Seibert	Route 1, Spencerville, O.	Homemaker
Richard Krugh	545 Los Feliz Drive Santa Barbara, Calif.	Engineer--I.B.M. Corporation
Reed Linton	Route 1, Ohio City, O.	Farmer & Factory Employee
Joy Lynn Morris Schnell	Box 451, Moore Air Base Mission, Texas	Homemaker & Substitute Teacher

ALUMNI

NAME	ADDRESS	OCCUPATION
Diane Nichols Black	1937 Waverly, Tucson, Ariz.	
Gene Oberlitner	Route 3, Celina, O.	
Deloris Price Moore	University Apt. B-1 Bowling Green, O.	Homemaker
Clark Shaffer	Route 2, Van Wert, O.	
Marcia Taylor Ellis	Van Wert, O.	
Marvin Taylor	Shawnee Trailer Park, Breese Rd. Lima, Ohio	
Martha Van Eman	638 N. Main St., Piqua, O.	
Marvin Welker	Route 1, Venedocia, O.	Farmer
1954		
Harold Allen	Route 5, Van Wert, O.	Carpenter
Kenneth Boley	Van Wert, O.	Air Force
Marguerite Burcaw Germann	Route 4, Van Wert, O.	Homemaker
John Dolbey (Deceased)		
Hugh Jones	Van Wert, O.	
Wanda Emans Steele	Box 205 Centerburg, O.	Homemaker
Roger Price	1035 Oak St., Van Wert, O.	Factory Employee
Kathryn Profit Smith	Route 1, Ohio City, O.	Homemaker
Ruth Pruden Lape	Route, Van Wert, O.	Homemaker
Gloria Jean Welker Dennie	1855 Fruit St., Huntington, Ind.	Homemaker
1955		
Lewis Brincefield	Leonard Ave., Dun Rolin Trailer Park, Lima, O.	
Doris Davies Price	Box 87, Venedocia, O	Homemaker
James Diss	Route 1, Ohio City, O.	
Bill Evans	Route 1, Van Wert, O.	Farmer
LaDonna Eversole Linton	Route 1, Ohio City, O.	Secretary
Kenneth Kundert	Ohio City, O.	Factory Worker
Bill Lloyd	Delphos, O.	
John C. Morris	Route 1, Van Wert, O.	Farmer
Paul Price	Box 87, Venedocia, O.	Factory Worker
Janell Swygart Miller	930 Kiger St, Van Wert, O.	Homemaker
Donald Vandemark	Elgin, O.	
Jeannine Vandemark Nolan	Venedocia, O.	Homemaker
1956		
Martha Dolbey Buettner	Delphos, O.	
Richard Morris	Route 1, Venedocia, O.	Student at Ohio State Univ.
John R. Linton	Route 1, Ohio City, O.	Factory Worker
Anne Overholt Morris	Route 1, Van Wert, O.	Homemaker
Evelyn Perez	Venedocia, Ohio	Office Worker
Eileen Price	1294 Hunter Ave. Columbus 1, O.	Teacher
Ruth Thatcher	4329 Paulding Rd., Ft. Wayne, Ind.	
David Welker	424 W. High, Bryon, O.	Plant Supervisory Engineer
Larry Welker	Route 1, Venedocia, Ohio	Punch Press Operator
Ruth Ann Welker Stephens	716 E. Walnut St., Portland, Ind.	Homemaker
Don Roger Williams	Route 5, Van Wert, O.	
1957		
Jean Allen	Route 5, Van Wert, O.	Student at Bowling Green Univ.
Joyce Evans	Celina, Ohio	Student at Bowling Green Univ.
Sydney Krugh	12629 Euclid Ave., East Cleveland 12, O.	Wall Street Journal
Jane Muter Martin	Box 324, Delphos, O.	Homemaker
Ruth Oberlitner Schwartz	1220 Spy Run Ave., Ft. Wayne, Ind.	Receptionist
Robert Patterson	540 S. Wayne, Van Wert, O.	

ALUMNI

NAME	ADDRESS	OCCUPATION
Richard Schwartz	1220 Spy Run Ave., Ft. Wayne, Ind.	Accountant
1958		
Kedar Army	111 W. Main, Cairo, O.	Factory Employee
Rodney Bevington	Route 1, Venedocia, O.	Elevator Employee
Jerry Bolton	Elgin, O.	Factory Employee
Joe Book	HQTRP 2nd Recon. Sq., 10th Cav. APO 7, San Francisco, Calif.	Army
Susan Diss	Venedocia, O.	Veterinary Assistant
Roger Eversole	Route 1, Middlepoint, O.	Bowling Green U. student
Paul Fishbuagh	ATRAN 524-27-29, VP-49% F. P. O. New York, N. Y.	Navy
Marilyn Gamble	Route 5, Van Wert, O.	Bookkeeper
Shirley Kundert Welker	Route 1, Venedocia, O.	Homemaker
Louise Hammons Wirts	Route 2, Antwerp, O.	Homemaker
Jane Lloyd	Venedocia, O.	Secretary at YWCA
Roger Neate	Route 5, Van Wert, O.	Farmer
Ronald Owens	Route 1, Venedocia, O.	Farmer, Shop worker
Charles Profit	6550 ThTrs Sqd., Patrick A. F. B. Florida	Air Force
Larry Profit	Route 1, Ohio City, O.	Farmer
Marilyn Reed Lockie	200 S. Main St., Dunkirk, O.	Homemaker
Mark G. Welker	Toledo University	Student
Leora Wilkins Macklin	Route 1, Venedocia, O.	Homemaker, Beautician
Joyce Beerman	Route 1, Venedocia,	
Richard Bolton	Elgin, O.	Shell Gas truck driver
Jack Brincefield	Venedocia, O.	
Rees Davies	Venedocia, O.	
Richard Davies	Venedocia, O.	
Daniel J. Evans	Venedocia, O.	
Louise Painter	Route 5, Van Wert, O.	
Richard Perez	Venedocia, O.	
Terry Pollock	Route 1, Van Wert, O.	
Doyce Rice	Elgin, O.	Student at Findlay C.
Donald Wallick	Route 5, Van Wert, O.	College student
Gary Dolbey	Venedocia, O.	
Marcia Evans	Route 1, Van Wert, O.	
Arlene Goodwin	Elgin, O.	
Phil Jones	Route 1, Venedocia, O.	
Tom Jones	Route 1, Van Wert, O.	
Carolyn Morgan	Route 1, Venedocia, O.	
Marilyn Morgan	Route 1, Venedocia, O.	
Martha Morris	Venedocia, O.	
Treva Mosier	Middlepoint, O.	
Nancy Owens	Route 1, Van Wert, O.	
Pat Perez	Venedocia, O.	
Jeff Pollock	Route 1, Van Wert, O.	
John Pruden	Route 2, Rockford, O.	
Sharon Rauch	Route 1, Venedocia, O.	
Carol Schnelle	Venedocia, O.	
Larry Swick	Route 1, Ohio City, O.	

ALUMNI SNAPS

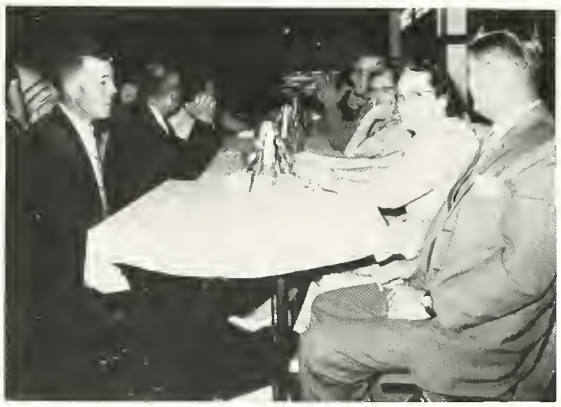

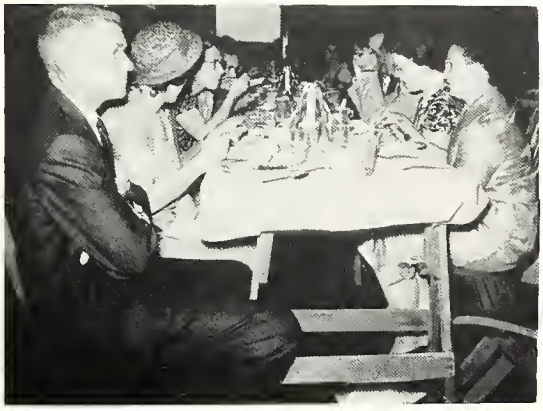

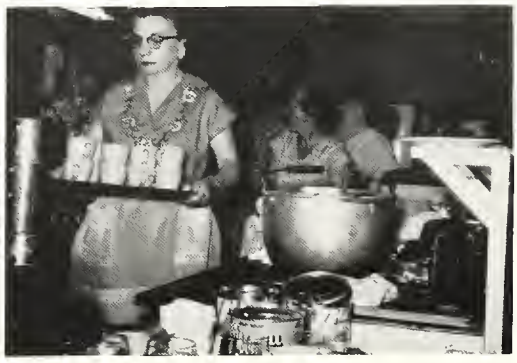

SCHOOL HISTORY

York School, as it is today, is a combination of ten schools, nine country and one village. The town school was Venedocia. The country district schools and their locations were PAINTER, northwest; ROSS, west central; BEVINGTON, Southwest; WHITFIELD, north central; JONESTOWN, central; MOSS, south central; AUGLAIZE, north east; PUGH, east; and ELGIN, south east.

PUGH school closed for lack of students, and the few remaining students were divided between Venedocia, Jonestown, and Elgin. Painter school burned, so a bus hauled students from PAINTER district to ROSS district.

In the fall of 1922 York School was opened with nine school busses to transport students. All the drivers were high school boys.

There were only three grades in high school that year, but in 1923-24 the senior class was added. The first class to graduate, that of '24, graduated three boys and four girls.

Of the 36 graduating classes, the year 1940 was the largest with 30 students. The years 1924 and 1957 were the smallest with 7 each.

The school was designed by Thomas McLaughlin and Associates. The board in 1922 was composed of S. A. McGee, president; W. D. Alspaugh, vice president; O. B. Waltz, Dean Clippinger, J. P. Jones, and J. W. Reese, clerk.

Seven superintendents have served at York in these 36 years. The first was J. W. Reese, followed by Henry Hurr, J. A. Hickman, F. A. White, D. L. Buchanan, D. E. McDonald, and A. W. Fishbaugh.

Starting the 1960-61 school term, York, Hoaglin Jackson, and Van Del (Ridge and Middlepoint) are joining together to form the new consolidated school, Lincoinview.

The high school students will go to Ridge, Junior High students will be divided between York and Hoaglin Jackson. The elementary will go to their respective schools.

So ends the history of YORK SCHOOL, but throughout the years it will hold many memories for each and every alumni.

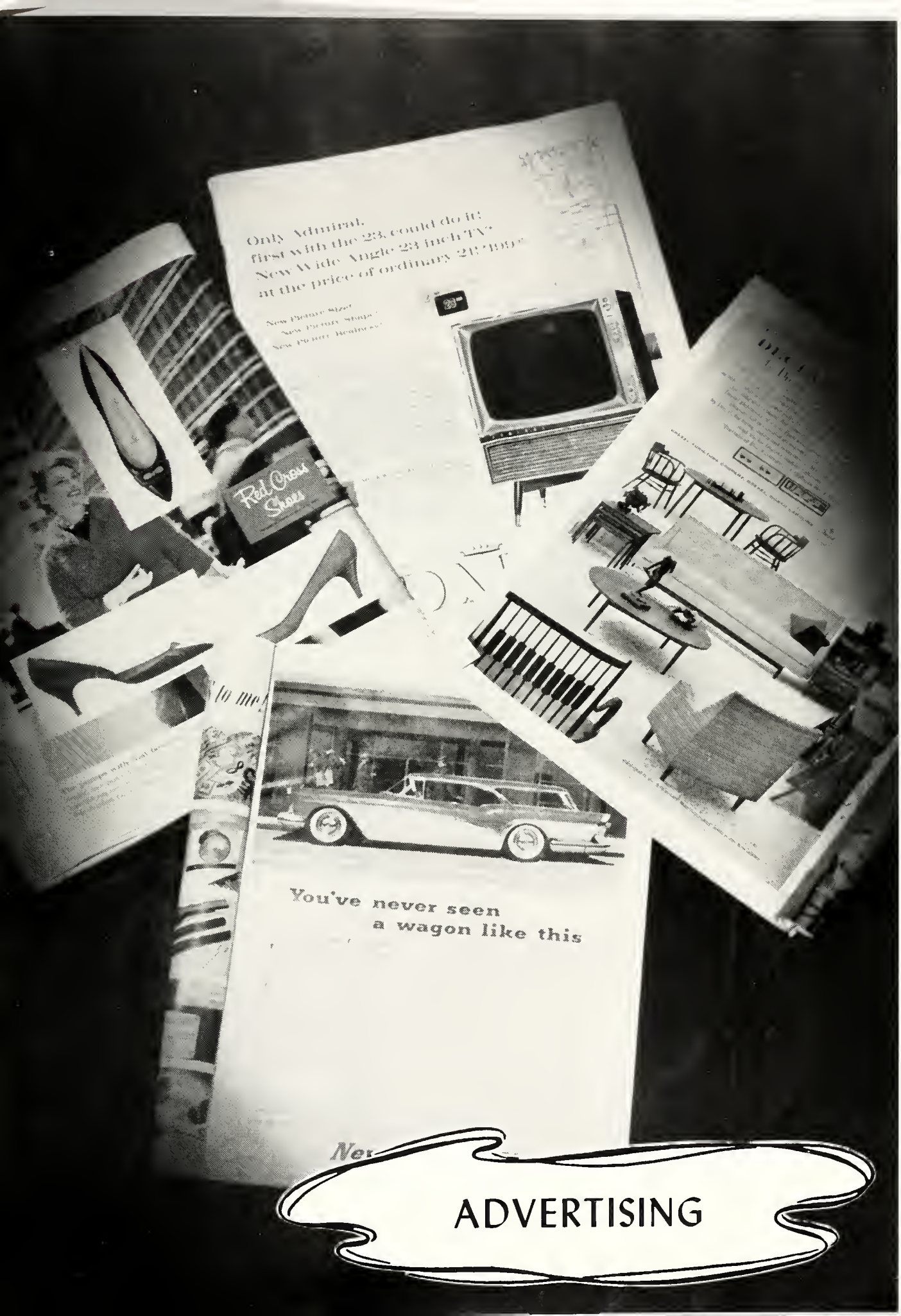

ADVERTISING

JONESTOWN
GRAIN AND FEED COMPANY

Purina Chows

Grinding
Mixing

Shelling
Cleaning

Grain - Feed - Seed - Fertilizer

Phone

Venedocia 2185

Jonestown Ohio

Compliments of

CONTINENTAL CAN COMPANY

Van Wert Ohio

Manufacturers

of

FIBER SHIPPING DRUMS

SAVINGS TO POLICYHOLDERS SINCE 1876

PROTECT Your Property By Having
Adequate Insurance

PROTECT Your Future By Seeing Us
About A Job

CENTRAL MUTUAL INSURANCE COMPANY

Van Wert Ohio

Good Luck to the Class of
1960

PRECISION MACHINE PRODUCTS

Venedocia Ohio

Best Wishes
from

HAROLD'S BARBER SHOP

Venedocia Ohio

Compliments
of

CENTRAL GARAGE

SINCLAIR

Phone 2511

Venedocia Ohio

For Your Groceries
Come to

COURTNEY'S I. G. A. STORE

We carry a full line
of
Groceries and Meats

Venedocia Ohio

Best Wishes

from

TOWN RESTAURANT

Venedocia Ohio

Congratulations
to
Class of 1960

JEAN'S BEAUTY SHOP

Elgin Ohio

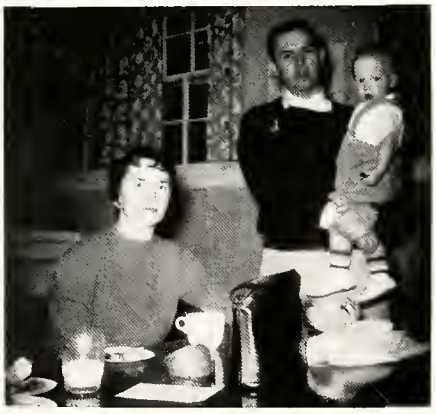

RUSSELL DIBERT AND SON

M-M Farm Equipment
Goodyear Tires and Batteries
Bolen's Garden Equipment
Sales & Service

Phone 83

Ohio City Ohio

OHIO CITY BRANCH
OF
VAN WERT NATIONAL BANK

You can take care of all your banking needs
in one quick stop.

Ohio City Ohio

Congratulations
to the Class of "60"

OHIO CITY HARDWARE

Ohio City Ohio

Success and Happiness
in
The Years to Come

BEACH'S GROCERY

Groceries - Meats - Produce

Ohio City Ohio

Congratulations to

Class of '60

SHARP'S CANNING COMPANY

Ohio City Ohio

GEO. L. MOORE
INSURANCE AGENCY

Real Estate & Insurance

Main Street Phone #8

Serving You For Over 60 Years

Ohio City Ohio

ROWLAND'S BARBER SHOP

Try the Appointment System

Call Phone 59

Ohio City Ohio

CONVERSE GRAIN COMPANY

Grain - Feed

Grinding

Spencerville Ohio

FIRST NATIONAL BANK
AND
TRUST COMPANY

of
Lima

Spencerville Ohio

"Congratulations"

SPENCERVILLE

ELECTRIC AND PLUMBING

John Temenoff
Owner

Spencerville Ohio

SPENCERVILLE FARMERS' UNION COMPANY

High Quality Feeds

Spencerville Ohio

Lots of Luck from Us to You
and Happiness thru "2002"

B. AND G. STOCKYARD

Buyers of All Kinds of Livestock
Bonded for Your Protection
Phone 206

Spencerville Ohio

HAGER FORD, INC.

Spencerville Ohio

Good Luck
to the
Class of 1960

SPENCERVILLE

IMPLEMENTS INC.

Spencerville Ohio

"Best Wishes"

from

ROBERT J. DOERNBERG, M.D.
and
WILLIAM T. WRIGHT, M.D.

Spencerville Ohio

ELGIN GRAIN COMPANY

Seeds
Grain
Fertilizer

Phone - Venedocia 2411

Elgin Ohio

Best Wishes

from

HASTINGS MARKET

Spencerville Ohio

SPENCERVILLE

ANIMAL HOSPITAL

Spencerville Ohio

Compliments of

HAINES SUPER SERVICE

Cor. 30 E and N. Wayne

Van Wert Ohio

Your Mobil Man

MIDDLE POINT EQUITY EXCHANGE CO.

Dealers in

Grain, Hay, Straw, Coal, Fence Posts
Binder Twine, Flour, Feed, etc.

Middle Point Ohio

F L E E T - W I N G

Gas Oils Fuel Oil Grease

FARMERS' SERVICE STATION

Middle Point Ohio

Nolon Mosier, Mgr.

BUETTNER WELDING SHOP

General Farm Repair

Middle Point Ohio

Congratulations
from the

MIDDLE POINT BANKING COMPANY

Middle Point Ohio

Best Wishes to

the Class of 1960

from

RINGWALD LUMBER COMPANY

Middle Point Ohio

NEW HARDWARE & APPLIANCE

Pittsburgh & Chicago Paints

Gibson Appliances
Maytag Washers

Just Another Thank You

Phone 106
Middle Point Ohio

Best of Luck

in the

future

STRAWN'S GROCERY

Middlepoint Ohio

Good Luck - Class of 1960

THE

COMMERCIAL BANK

O. G. Weger, Chairman of Board

F. R. McKowen, President

R. B. Rozelle, Vice President & Cashier

Simon O. Allen, Asst. Cashier Elvin A.J.Patton, Asst.Cashier

R. E. Nartker, Mgr. Inst. Loan Dept.

Delphos Ohio

Best Wishes

from

THE DELPHOS DAILY HEARLD

Delphos Ohio

FETTIG'S FLOWERS

Always Fresh

Always Lovely

Phone 2-6856

Delphos Ohio

Best Wishes

from

WEGER'S DRY GOODS

Delphos Ohio

HARTER & SON
FUNERAL HOME

LARGEST CHAPEL IN THE COUNTY

Air-Conditioned

Ambulance Service

Delphos Ohio

HOVERMAN'S STUDIO

Specialist in direct color brush oil.
Light oil portraitures

Portraits - Weddings - Commercial

Delphos Ohio

SHEETERS

Key of Motor Sales

Dodge - DeSoto

Dodge Trucks

Delphos Ohio

Compliments of

ODENWELLERS

Clothes for Men and Boys

Delphos Ohio

RAABE MOTOR SALES
INC.

Ford

234 N. Canal Street
Telephone 6801
Delphos Ohio

C. O. VIOLET

Dealer in
Livestock
and
International Farm Machinery

Phone 2-4521

Delphos Ohio

OLIVER AND MASSEY FERGUSON
FARM EQUIPMENT

DeLavel Dairy Equipment

Phone 3471

Delphos Ohio

Success and Happiness to
the Members of the
Senior Class
from

SHENKS CLOTHING STORE

Delphos Ohio

Compliments
of

BORDEN'S FOOD COMPANY

Summit Street

Van Wert Ohio

GORMAN ELECTRIC COMPANY

Electrical Contractors

Phone BE 3041

Van Wert Ohio

Compliments of

COWAN & SON

FUNERAL

HOME

Van Wert Ohio

POLLOCK RADIO
AND
FURNITURE COMPANY

YOU
MUST BE
SATISFIED

Van Wert Ohio

Compliments
of

JOHN EARL, INC.

Van Wert Ohio

VAN WERT I. G. A.
Super Markets

Ditto's N. Washington

Learned's West Main

Williaman's Across from Post Office

Van Wert Ohio

PLAYDIUM BOWLING LANES

Van Wert Ohio

Best of Luck
from

YOURS AND MINE

RESTAURANT

Van Wert Ohio

W E R T

1220 KCS

Music - News - Sports

Van Wert Ohio

MC MICHAEL BROTHERS

Implements Tractors
Parts Crawlers
Service

Place of Friendly Service

Phone Spencerville 77

Spencerville Ohio

O. L. DENNY

Tractor and Small
Engine Repair

Automotive Brake Service

R.R. 5
Van Wert Ohio

T. POWELL JONES COMPANY

Serving you for 39 years

Shell Products

Van Wert Ohio

BROOKSIDE DAIRY

Best Wishes to the Seniors of '60

Visit our Retail Drive-Inn

Let Us Be Your Milkman

West Lincoln Highway
Phone 2638

Van Wert Ohio

Congratulations
to the
Class of "60"

THE NEW ALSPACH

FUNERAL HOME

Phone BE 2-0421
BE 2-0181
Van Wert Ohio

DULL
LUMBER SUPPLY COMPANY

"A Square Deal With Every
Square Foot"

North Shannon Street
Van Wert Ohio

"Congratulations"

DOWNTOWN DRUG CO.

146 E. Main Street

Van Wert Ohio

Phone 2895

Compliments
of

NATIONAL SEAL

Federal - Mogul - Bower Bearings, Inc.

Van Wert Ohio

"Best Wishes"

THE BON-TON

112 N. Washington Street
Van Wert Ohio

Leather Goods Shoe Repairing

Luggage

"Samsonite, our Specialty"

FIRST FEDERAL

SAVINGS AND LOAN ASSOCIATION

OF VAN WERT

First Door West of
Court House

"A good place to save."

Compliments

of

THE PEOPLES SAVINGS BANK

Established 1908

Member Federal Deposit Insurance Corporation

Van Wert Ohio

Congratulations

to the

Class of 1960

OLYMPIC RECREATION

Van Wert Ohio

SHOWALTER

SPORTING GOODS

Van Wert, Ohio

"Your Specialists in Sports"

Tom Showalter
Jim Showalter
Jack Cook
Tom Bauer

Compliments

of

KENNEDY-KUHN

IMPLEMENT COMPANY

Van Wert Ohio

Compliments

of

AEROQUIP CORPORATION

INDUSTRIAL DIVISION

Van Wert Ohio

MC COYS FLOWERS

301 East Main Street

Phone BE 3-0701

"Flowers for all Occasions"

Van Wert Ohio

Best Wishes

to the

Class of 1960

Elgin Ohio

Phone 2477

EDWIN BOLTON & SONS

DIST. SHELL PRODUCTS

Gasoline

Dieseline

Greases

Fuel Oils

Furnace Oil

Motor Oil

SHELLANE

-LP- Bottle Gas

Elgin Ohio

Compliments

of

UNITED MARKET

Spencerville Ohio

LION'S CLOTHING

Dress Right

"You do your Best
When you look your Best"

Delphos Ohio

FENTON BAGLEY COAL
AND
SUPPLY

Quality Coal

Phone BE 2-8321

Van Wert Ohio

Best Wishes

from

KNOLL - BRICKNER

FUNERAL HOME

South Washington
Van Wert Ohio

A & T SOHIO SERVICE

Complete Lubrication

Tires - Batteries

Accessories

Real Service

Mendon Ohio

Best of Luck

from

DAVIS MARKET

Mendon Ohio

Compliments
of

MENDON SERVICE COMPANY

Farm and Home Needs

Phone 5-3415

Mendon Ohio

"Good Luck"

from

RAY'S PURE OIL STATION

Wrecker Service

Mendon Ohio

H. SHINDELDECKER

A complete line of dependable products

For the farm and home

Rockford Ohio

Phone 191

Congratulations to the

Class of 1960

HAMILTONS LIVESTOCK EXCHANGE

Mendon Ohio

MENDON FARM STORE

Authorized
Sales - Service - Parts
Allis-Chalmers
Bus. Phone 5-3335
Mendon, Ohio

John Willrath
Rockford, Ohio

Dale Krugh
Mendon, Ohio

Wishing you the best of luck through

the coming years.

H. MAURER'S HARDWARE

Mendon Ohio

Best in Service

FIRST NATIONAL BANK OF CELINA
MENDON BRANCH

Member of the Federal Reserve System

Celina, Ohio Mendon, Ohio

Compliments

to

1960 Class

GLENN RUACH, BUILDING

Mendon Ohio

PATRON'S LIST

For their contributions we wish to thank:

Koenig's Hardware	Venedocia, Ohio
Mack Insurance Agency	Spencerville, Ohio
Kuntz Pure Oil Station	Spencerville, Ohio
Journal News	Spencerville, Ohio
Family Restaurant	Spencerville, Ohio
Spencerville Food Storage	Spencerville, Ohio
Goberdiel Bros. Coal	Spencerville, Ohio
Plikerd Appliance	Spencerville, Ohio
Pearsons Auto Supply	Spencerville, Ohio
Margaret's Dress Shop	Spencerville, Ohio
Fryer's Pharmacy	Spencerville, Ohio
Prichard's Market	Spencerville, Ohio
Koenig Chevrolet	Spencerville, Ohio
Derby's T. V.	Spencerville, Ohio
Campbell's Hardware	Van Wert, Ohio
Balyeat, the Clothier	Van Wert, Ohio
Marsh Beauty Salon	Van Wert, Ohio
Paul Jones	Van Wert, Ohio
Schiff's Shoes	Van Wert, Ohio
Defiance Dairy Co.	Van Wert, Ohio
Ken Gribler Clothing	Van Wert, Ohio
Killion Jewelers	Van Wert, Ohio
Jerrold's Clothing	Van Wert, Ohio
Open Air Market	Van Wert, Ohio
Kiggins Camera	Van Wert, Ohio
Ahlenius Company	Van Wert, Ohio
Wortman Brothers	Van Wert, Ohio
Clark Shoes	Van Wert, Ohio
Gunsett Company	Van Wert, Ohio
Laudicks Jewelry	Van Wert, Ohio
Northwest Inc.	Van Wert, Ohio
Derry Drugs	Van Wert, Ohio
Gospel Gift Shop	Van Wert, Ohio
U. S. Sporting Goods	Van Wert, Ohio
Henry Prior Insurance Agency	Van Wert, Ohio
Hyre and Gates M. D.	Van Wert, Ohio
Barson Auto Parts	Van Wert, Ohio
J. C. Penney	Van Wert, Ohio
Times Bulletin	Van Wert, Ohio
A & W Rootbeer Drive-In	Van Wert, Ohio
Dale's Drive-In	Van Wert, Ohio
Starlite Drive-In	Van Wert, Ohio
Vanity Fair Beauty Shop	Van W rt, Ohio
Triangle Food Market	Van Wert, Ohio
Van Wert Book Store	Van Wert, Ohio
Wilson Girod's Hardware	Van Wert, Ohio
Dr. E. B. Ledyard	Ohio City, Ohio
Simon's Coffee Shop	Ohio City, Ohio
Gardener's Lumber Co.	Ohio City, Ohio
Conrad Truck Stop	Middle Point, Ohio
Baurer's Barber Shop	Middle Point, Ohio
W. T. Rembinger Drug Co.	Delphos, Ohio
Mickey's Cleaners	Delphos, Ohio
Penn's Jack & Jill Shop	Delphos, Ohio
Scott's Grocery	Delphos, Ohio
Delphos Food Locker	Delphos, Ohio
Griggs Garage	Mendon, Ohio
Bud Hayes Barber Shop	Mendon, Ohio
Roebuck's Super Market	Mendon, Ohio
Mabel Long Ceramics	Van Wert, Ohio
Wilson Flower Shop	Van Wert, Ohio

FINIS

A FINAL TRIBUTE

TO THE
YORK DUKES

INTER-COLLEGIATE PRESS

Publishers — Manufacturers

Yearbooks — Yearbook Covers

Diplomas — Graduation Announcements

Factory — Home Office

Kansas City, Mo.

U.S.A.